

T.4S., R1E., W.M.

RECEIVED

MAR 28 1996

WATER RESOURCES DEPT.
SALEM, OREGON

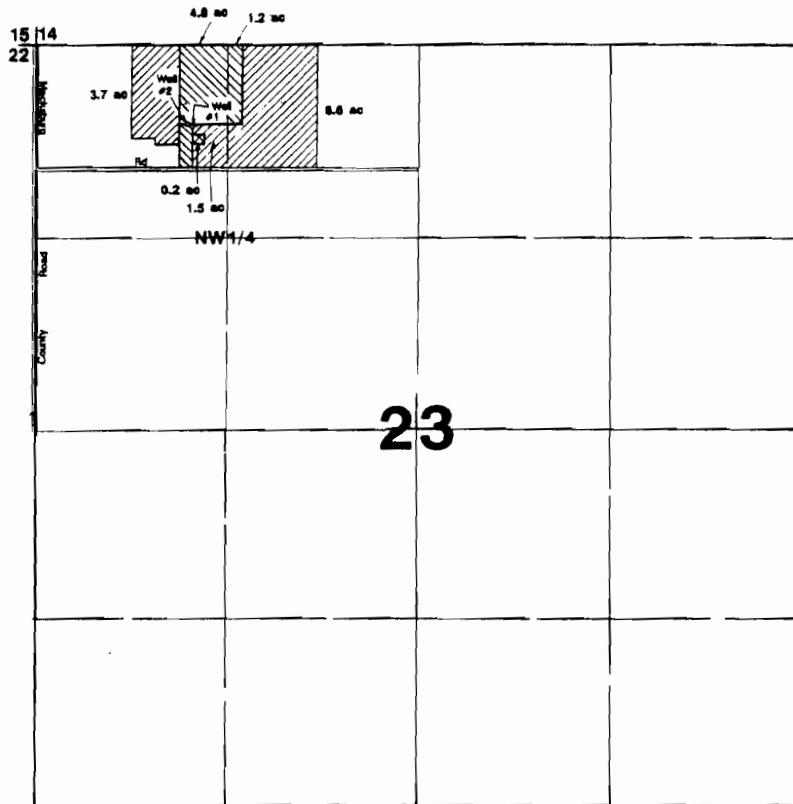

Nursery Operations



Well #2



Well #1: Prim.
Well #2: Suppl.
(Greenhouses)

Irrigation



Well #2

Well #1 located 610'S & 1020'E from NW corner Section 23.
Well #2 located 604'S & 1014'E from NW corner Section 23.

Final Proof Survey

Application #: G-12194 Permit #: G-11465

In Name of

Mar-Lyn Farms

Surveyed on October 12, 1995 by JM Schuette

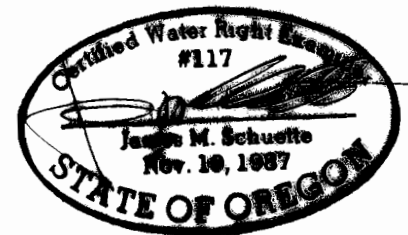

THIS MAP WAS PREPARED FOR THE PURPOSE OF IDENTIFYING THE LOCATION OF A WATER RIGHT ONLY AND IS NOT INTENDED TO PROVIDE LEGAL DIMENSIONS OR LOCATION OF PROPERTY OWNERSHIP LINES.