

CLAIM OF BENEFICIAL USE FINAL PROOF MAP

RECEIVED





SEP 27 1999

Located in the NW¼ SW¼ of Section 10,
Township 32 South, Range 15 West, W.M.
Curry County, Oregon
Application # S-80833 Permit #52764

WATER RESOURCES DEPT.
SALEM, OREGON

W¼

Legend

-  Pipe
-  STREAM
-  POD
-  RESIDENCE
-  POB

NW¼ SW¼

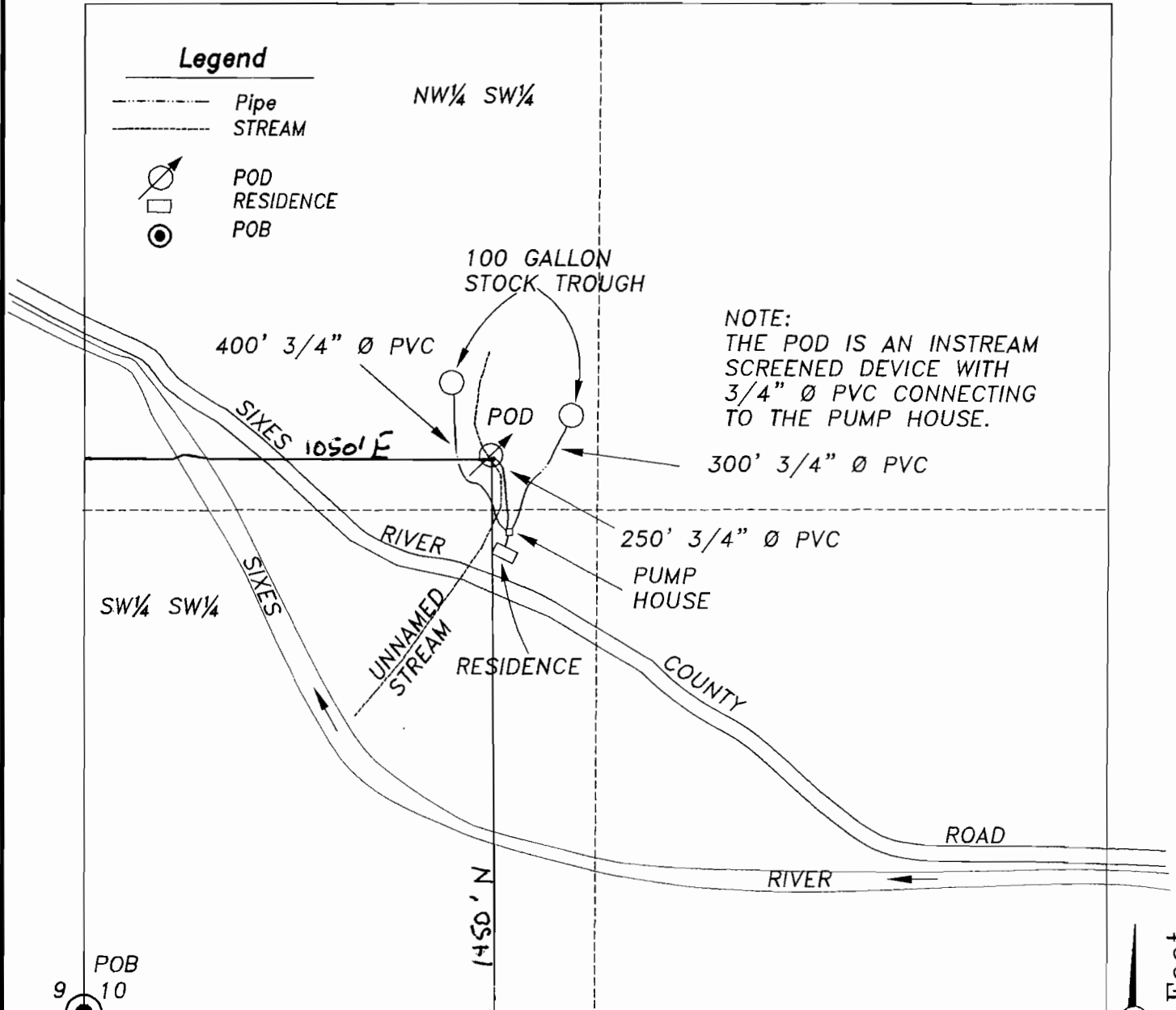

NOTE:
THE POD IS AN INSTREAM
SCREENED DEVICE WITH
3/4" Ø PVC CONNECTING
TO THE PUMP HOUSE.

Map amended by WRO staff, 9-5-08
Distance obtained from report.
Prepared For: Fred Teneyck
Prepared By: Dennis Goude
Surveyed: September 9, 1999

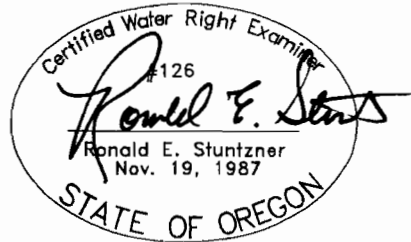

EXPIRES 06/30/2000

EXAMINERS DISCLAIMER STATEMENT

The preparation of this map was for the purpose of identifying the location of the Water Right only and has no intent to provide dimensions or location of property ownership lines.

Scale 1" = 400 Feet

Stuntzner Engineering & Forestry

705 So. 4th Street
P.O. Box 118
Coos Bay, Oregon 97420
Phone (541) 267-2872
Fax (541) 267-0588