

Townships 4 & 5 South, Range 3 West, W. M.

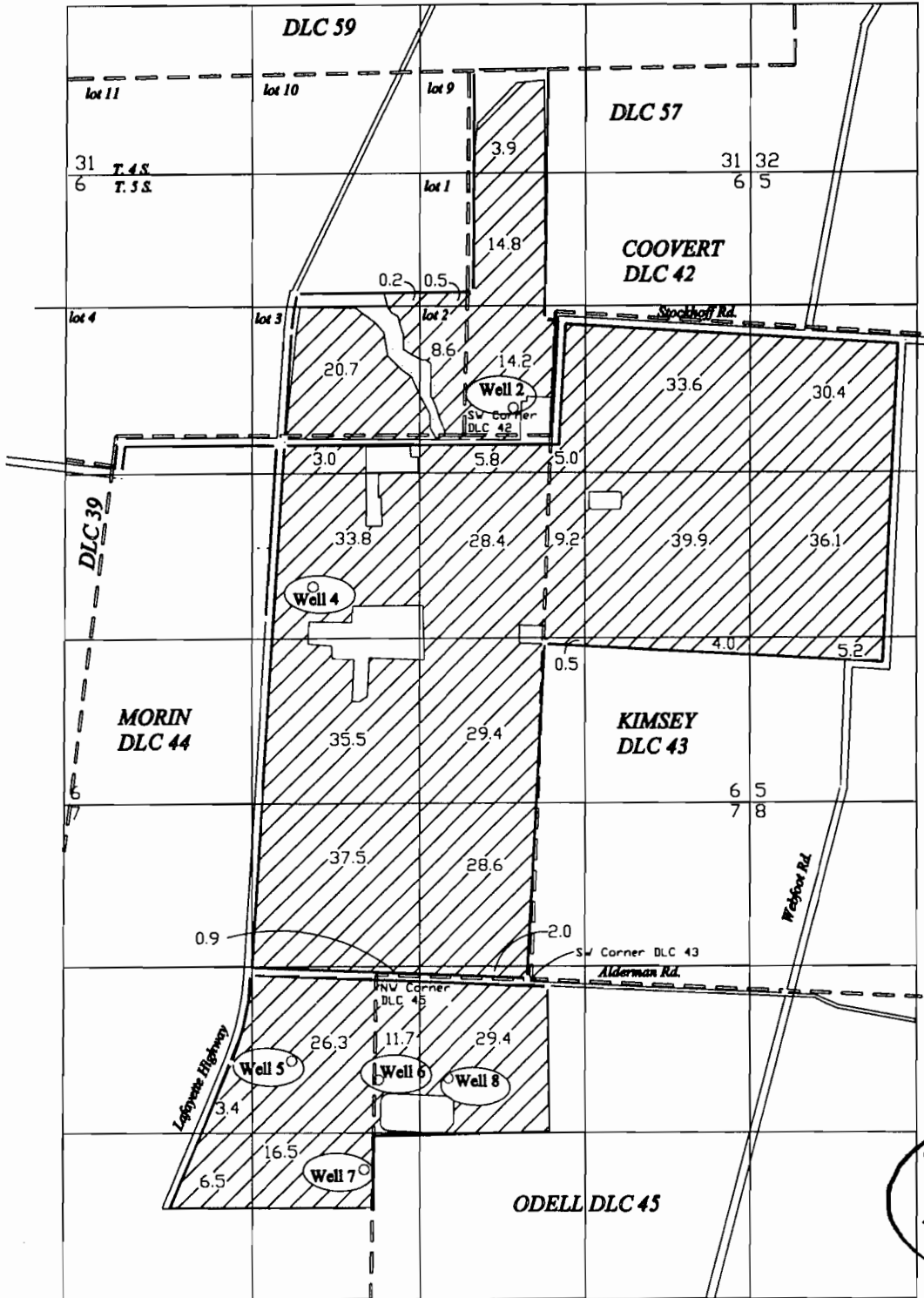

SCALE 1" = 1320'

- WELLS LOCATED:**
- NO. 2  
210°N & 390°E
  - NO. 4  
1220°S & 1200°W  
Both from the SW Corner of DLC 42
  - NO. 5  
660°S & 650°W  
From the NW Corner of DLC 45
  - NO. 6  
730°S & 1230°W
  - NO. 7  
1470°S & 1430°W
  - NO. 8  
750°S & 680°W  
All from the SW Corner of DLC 43

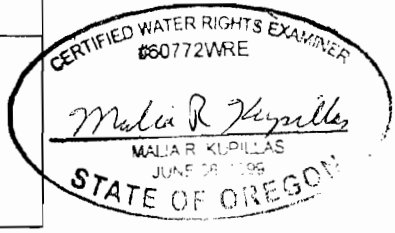

EXPIRATION DATE 6/30/09

**FINAL PROOF SURVEY**  
under

Application G-11961, Permit 11196  
in name of  
**MONROVIA NURSERY CO.**  
June 3, 2008

**RECEIVED**

SEP 05 2008  
WATER RESOURCES DEPT  
SALEM, OREGON

THIS MAP WAS PREPARED FOR THE PURPOSE  
OF IDENTIFYING THE LOCATION OF A WATER  
RIGHTFULLY AND IS NOT INTENDED TO  
PROVIDE LEGAL DIMENSIONS OR LOCATION  
OF PROPERTY OWNERSHIP LINES