

Townships 4 & 5 South, Range 3 West, W. M.

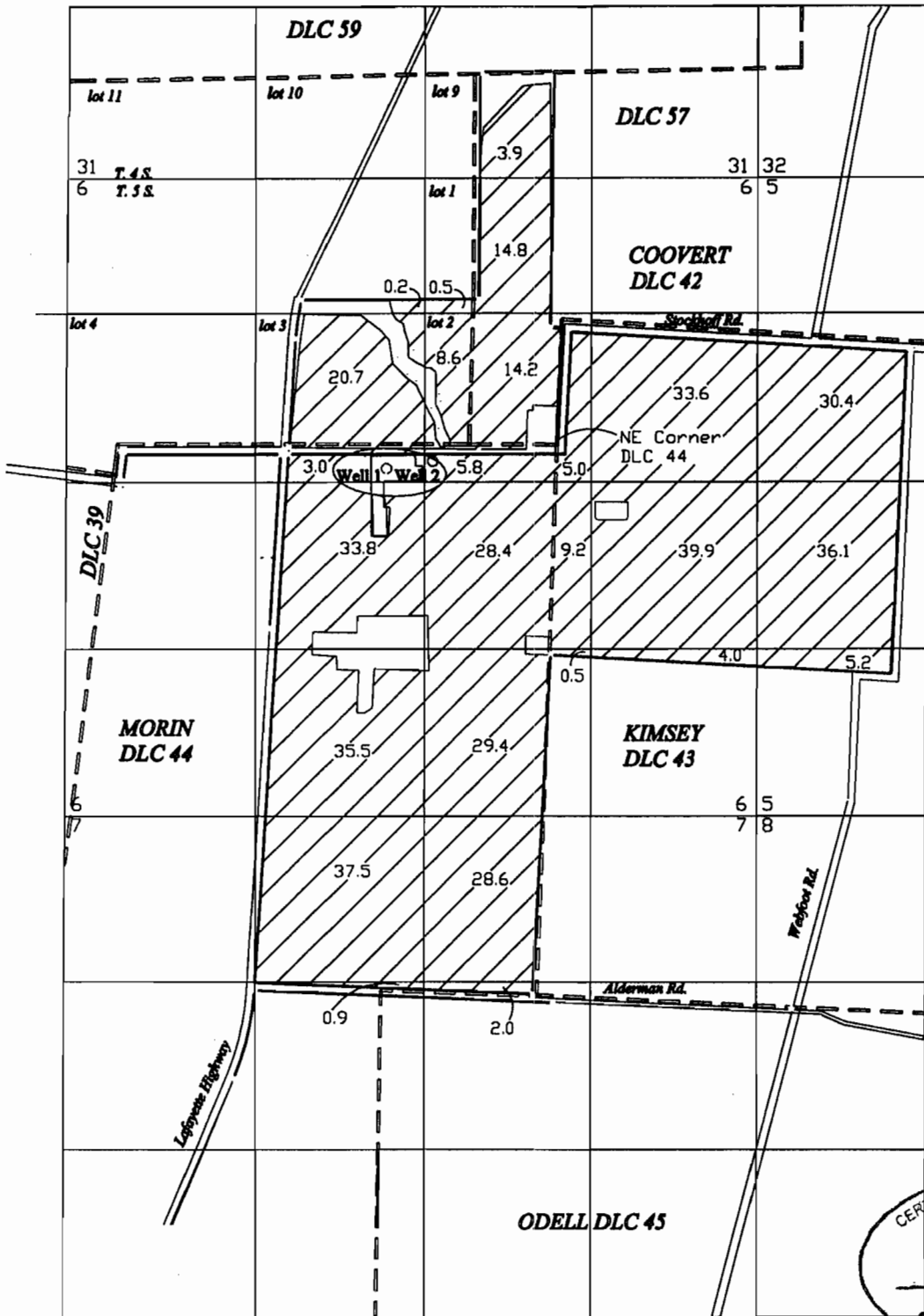

SCALE 1" = 1320'

WELLS LOCATED:
 NO. 1
 190°S & 1340°W
 NO. 2
 50°S & 970°W
 Both from the NE Corner of DLC 44

Containerized Nursery Stock

CERTIFIED WATER RIGHTS EXAMINER
 #60772WRE
Malia R. Kupillas
 MALIA R. KUPILLAS
 JUNE 28 1999
 STATE OF OREGON

FINAL PROOF SURVEY

under
 Application G-11962, Permit 11272
 in name of
MONROVIA NURSERY CO.
 June 3, 2008

EXPIRATION DATE 6/30/09

RECEIVED
 SEP 05 2008
 WATER RESOURCES DEPT
 SALEM, OREGON

THIS MAP WAS PREPARED FOR THE PURPOSE
 OF IDENTIFYING THE LOCATION OF A WATER
 RIGHT ONLY AND IS NOT INTENDED TO
 PROVIDE LEGAL DIMENSIONS OR LOCATION
 OF PROPERTY OWNERSHIP LINES