

**FINAL PROOF SURVEY MAP
IN THE NAME OF
CITY OF ROSEBURG
MAP 1 OF 2**

RECEIVED

AUG 08 2005

WATER RESOURCES DEPT
SALEM, OREGON

APPLICATION 31576

PERMIT 24914

SECTION 25, TOWNSHIP 26 SOUTH, RANGE 6 WEST, W.M.
POINT OF DIVERSION

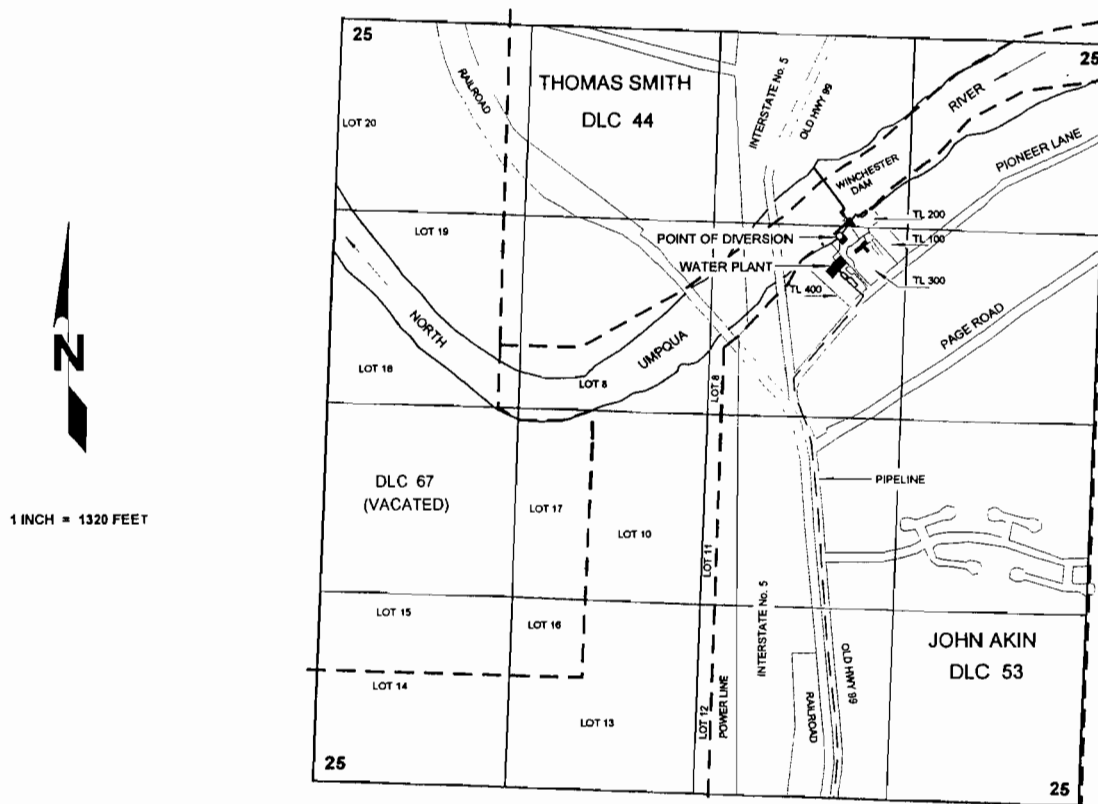

THE POINT OF DIVERSION IS LOCATED 1315 FEET NORTH AND 1730 FEET WEST FROM THE EAST QUARTER CORNER OF SECTION 25; BEING WITHIN THE SW¼ NE¼ (D.L.C. No. 53) OF SECTION 25, TOWNSHIP 26 SOUTH, RANGE 6 WEST, W.M., DOUGLAS COUNTY.

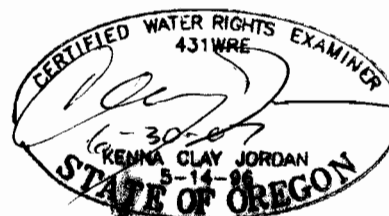

THE PURPOSE OF THIS MAP IS TO IDENTIFY THE LOCATION OF THE WATER RIGHT. IT IS NOT INTENDED TO PROVIDE INFORMATION RELATIVE TO THE LOCATION OF PROPERTY OWNERSHIP BOUNDARY LINES.

CLAIM OF BENEFICIAL USE MAP RECEIVED
IN THE NAME OF
CITY OF ROSEBURG

SEP 04 2008
 WATER RESOURCES DEPT
 U.S. DEPT. OF AGRICULTURE

APPLICATION 31576
 PERMIT 24914

MAP 2 OF 2

MAP SHOWING COBU AREA
 WITHIN PERMIT'S 1/4-1/4

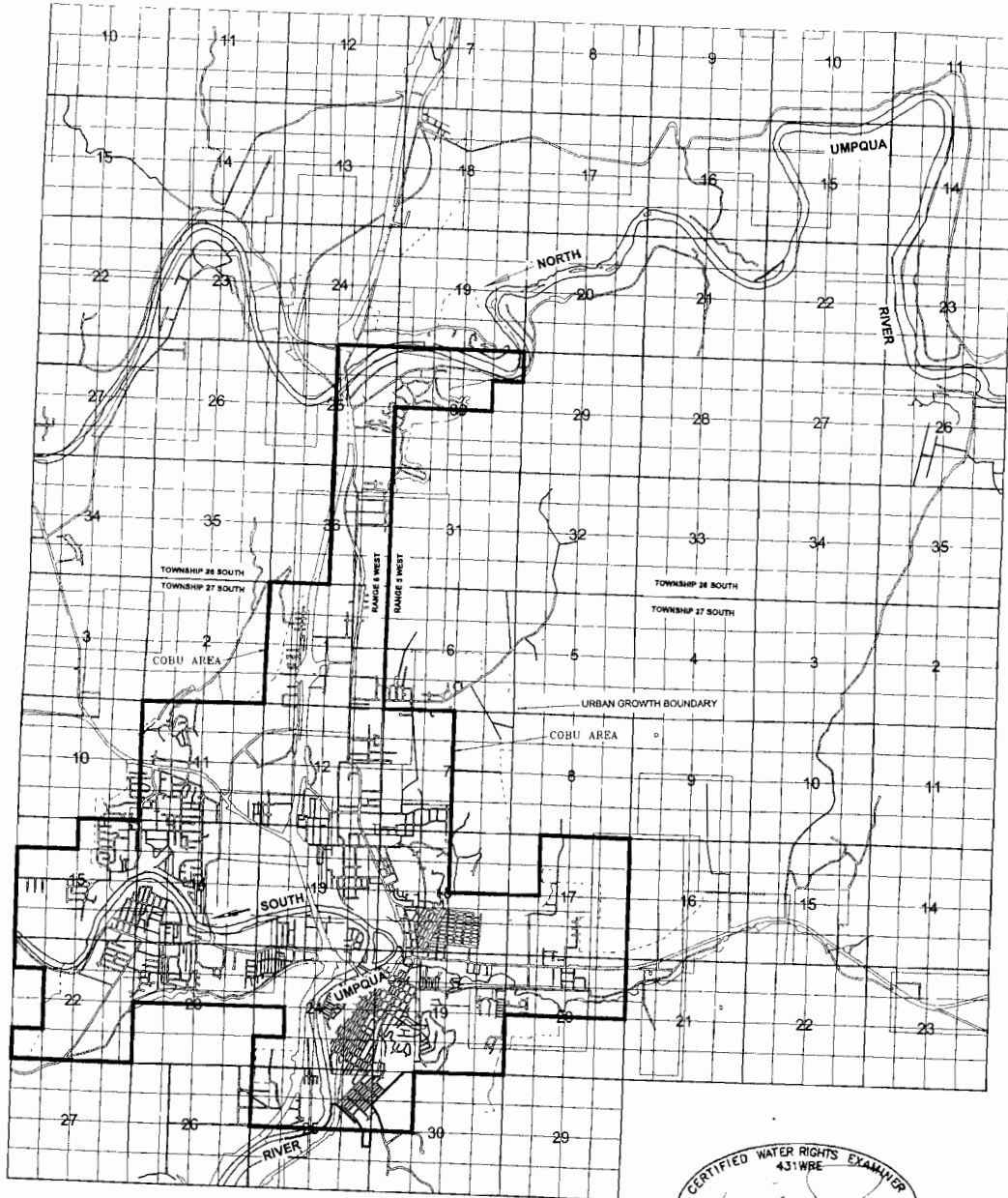

COBU MAP # 0169

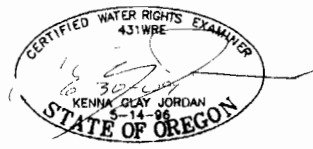

THE PURPOSE OF THIS MAP IS TO IDENTIFY THE LOCATION OF THE WATER RIGHT
 IT IS NOT INTENDED TO PROVIDE INFORMATION RELATIVE TO THE LOCATION OF
 PROPERTY OWNERSHIP BOUNDARY LINES.