

T 17 S. R. 1 E. W. M., SEC. 17  
LANE COUNTY, OREGON

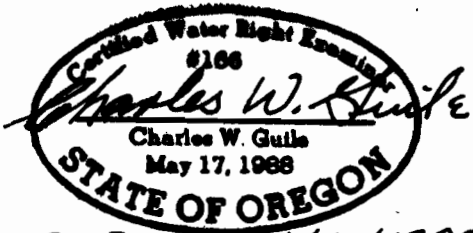

EXP. DATE 6/30/1997

RECEIVED

CHARLES W. GUILLE  
& ASSOCIATES, CO.  
Land Surveying  
62 Centennial Loop  
Eugene, OR 97401

DEC 12 1995

WATER RESOURCES DEPT.  
SALEM, OREGON

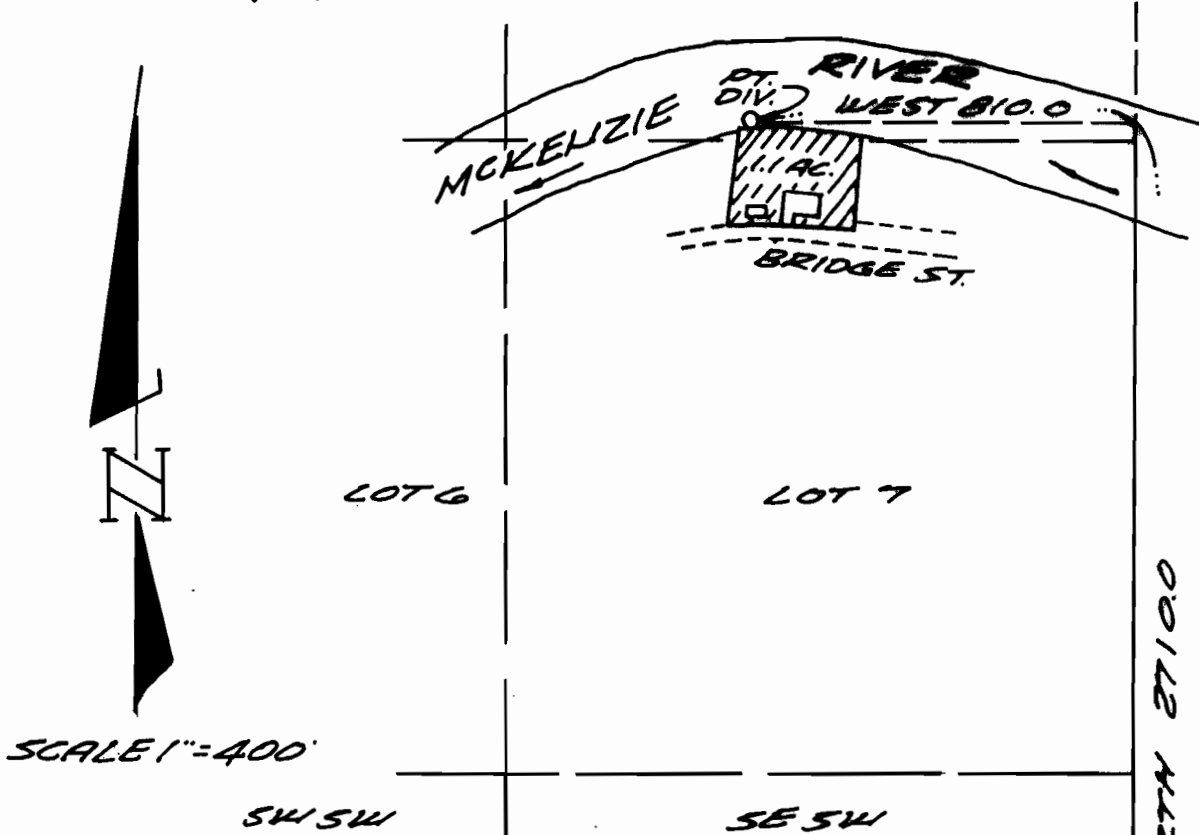

**FINAL PROOF SURVEY**  
UNDER

APPLICATION NO. 71574 PERMIT NO. 51621  
IN NAME OF  
**DOROTHY L. FRISBIE**  
SURVEYED OCT. 30, 1995 BY: CHARLES W. GUILLE

THIS MAP IS FOR WATER RIGHT  
PURPOSE ONLY AND IS NOT  
INTENDED TO PROVIDE DIMENSIONS  
FOR LOCATING PROPERTY  
BOUNDARIES.

SOUTH 1/4  
SEC. 17  
T. 17 S. R. 1 E. W. M.

17

81-078-1