

T. 16 S., R. 2 E. W. M.
 SECTION 88
 LAKE COUNTY, OREGON
 FINAL SURVEY MAP FOR
 POINT OF DIVERSION
 TRANSFER FILE T-7104

IN NAME OF
PIERCE BROOKS

RECEIVED

SEP 17 1996

WATER RESOURCES DEPT
 SALEM, OREGON

THIS MAP IS FOR WATER
 RIGHT PURPOSE ONLY AND
 IS NOT INTENDED TO
 PROVIDE DIMENSIONS FOR
 LOCATING PROPERTY
 BOUNDARIES.

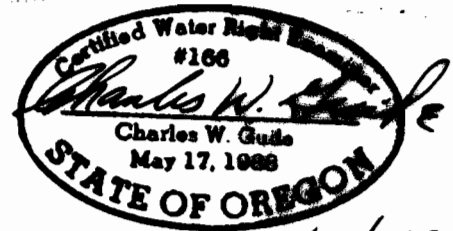

EXP. DATE 6/30/1997

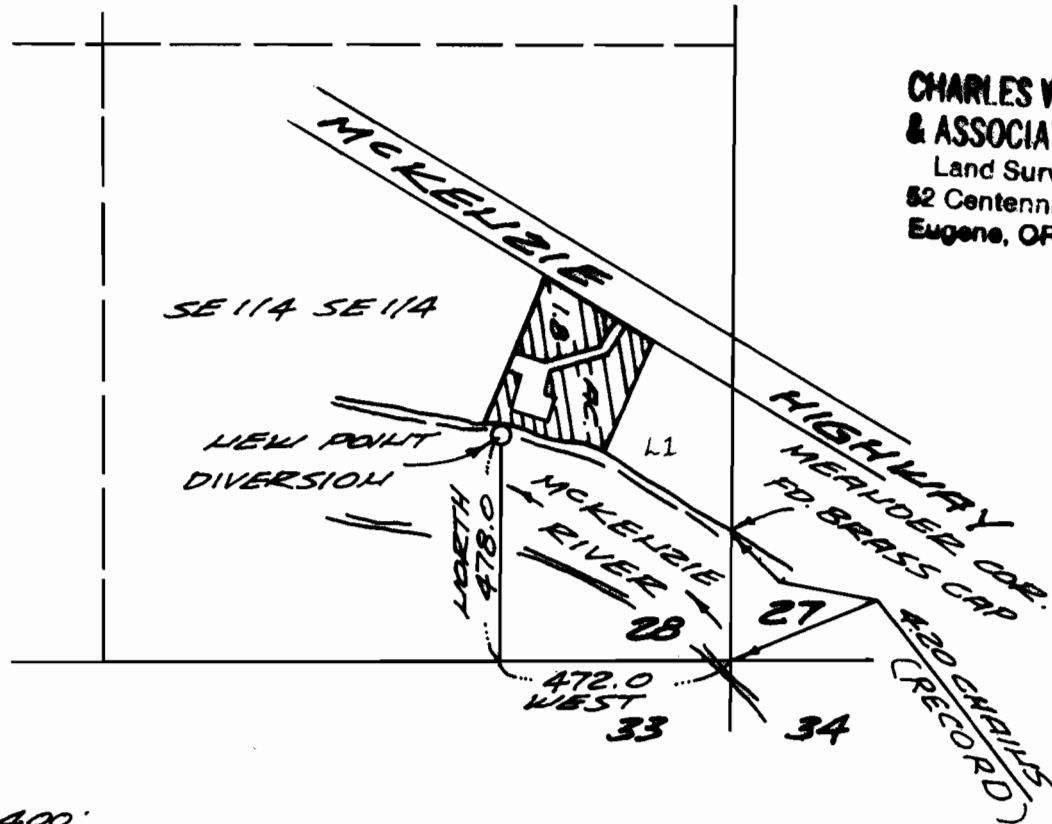
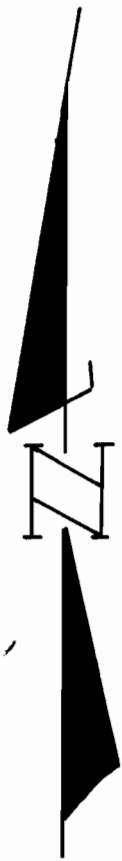

CHARLES W. GULE
 & ASSOCIATES, CO.
 Land Surveying
 82 Centennial Loop
 Eugene, OR 97401

SCALE 1" = 400'
 9/9/1996

91-49