

RECEIVED

T 16 S., R. 2 E., W. M.
SECTION 28
LAKE COUNTY, OREGON

JAN 19 1996
WATER RESOURCES DEP
SALEM, OREGON

FINAL PROOF SURVEY
UNDER

APPLICATION NO. 71785 PERMIT NO. 51536
BASIN 2, VOL. 2 MCKENZIE RIVER & MISC. DISTRICT 2

IN NAME OF

PIERCE BROOKS

SURVEYED JULY 8, 1991 & JANUARY 12, 1996 BY:

Charles W. Guile
CHARLES W. GUILÉ

THIS MAP IS FOR WATER
RIGHT PURPOSE ONLY AND
IS NOT INTENDED TO
PROVIDE DIMENSIONS FOR
LOCATING PROPERTY
BOUNDARIES.

Certified Water Right Examiner
#166
Charles W. Guile
Charles W. Guile
May 17, 1988
STATE OF OREGON

EXP. DATE 6/30/1997

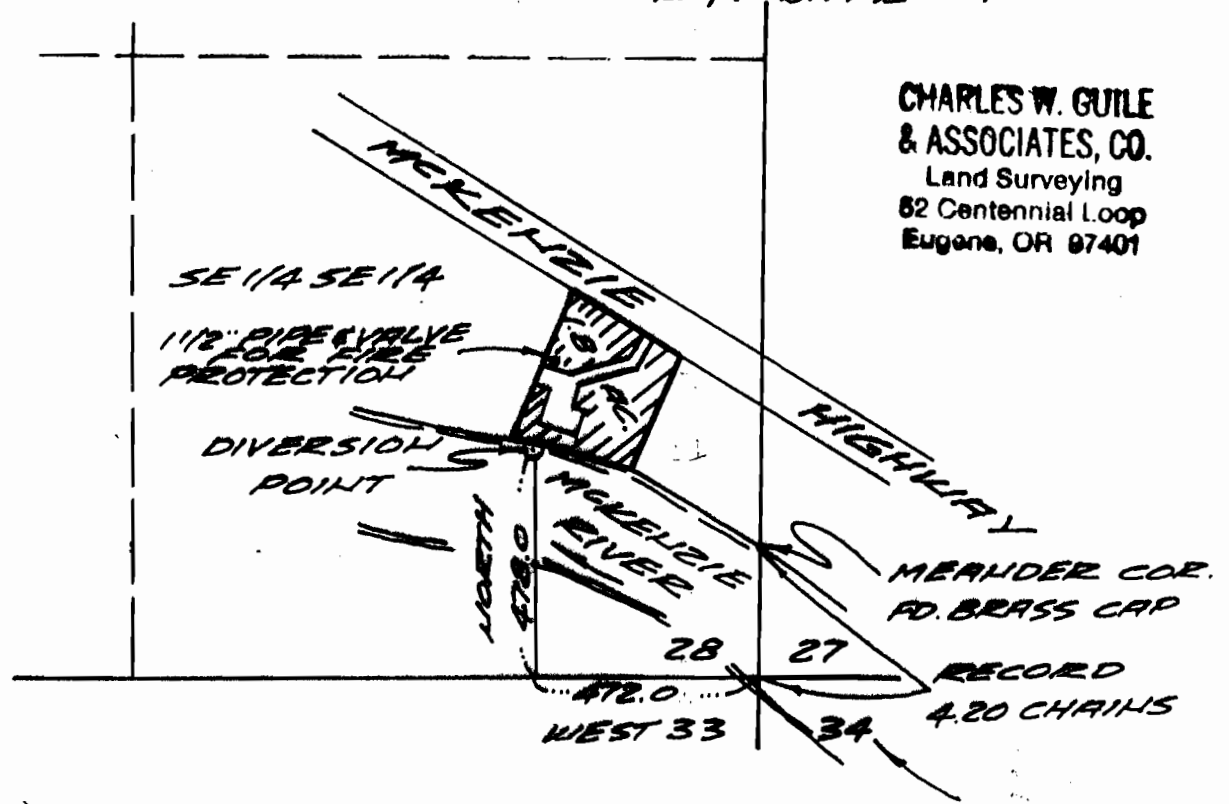
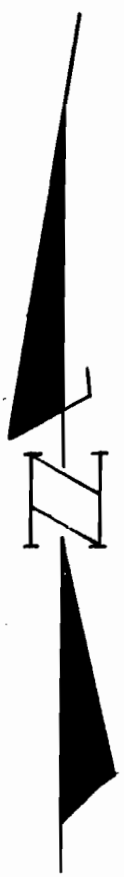

CHARLES W. GUILÉ
& ASSOCIATES, CO.
Land Surveying
82 Centennial Loop
Eugene, OR 97401

SCALE 1" = 400'
JAN. 16, 1996

91-49