

NW 1/4 OF THE SW 1/4 OF SECTION 2
T2S & R3E OF THE WM
CLACKAMAS COUNTY, OREGON

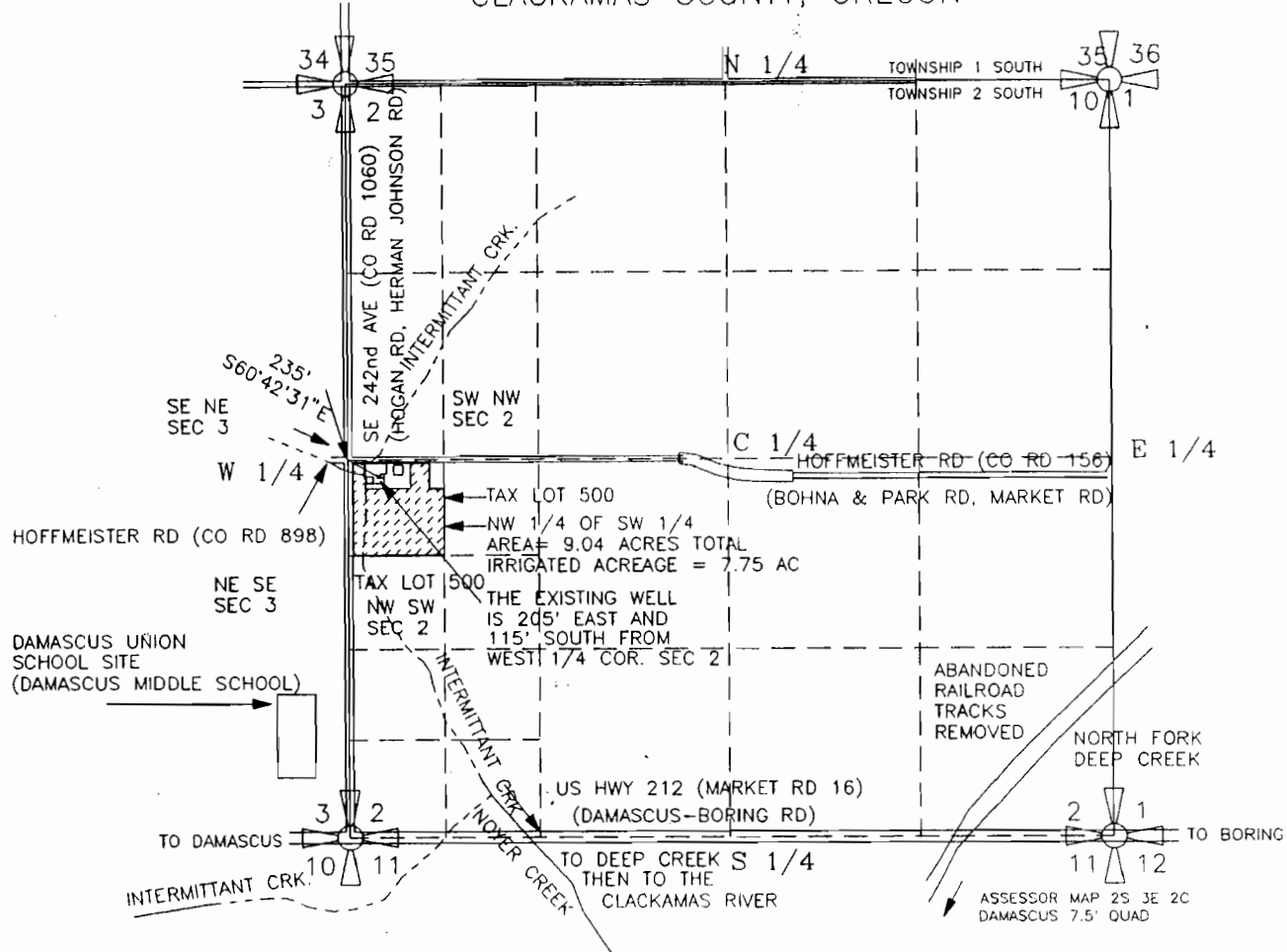

WELL #1 IS LOCATED 115' SOUTH & 205' EAST OF THE NW CORNER OF THE SW QUARTER OF SECTION 2 SAID IRRIGATION WELL ARE LOCATED IN THE SOUTHWEST 1/4 OF SAID SECTION 2, TOWNSHIP 2 SOUTH, RANGE 3 EAST OF THE WM, CLACKAMAS CO., OREGON

FINAL PROOF SURVEY
GROUNDWATER PERMIT G-12055

PREPARED BY EDWARD A. CRANE, CWRE

PREPARATION OF THIS MAP WAS FOR THE PURPOSE OF IDENTIFYING THE LOCATION OF THE WATER RIGHTS ONLY AND HAS NO INTENT TO PROVIDE DIMENSIONS OR LOCATION OF PROPERTY OWNERSHIP LINES.

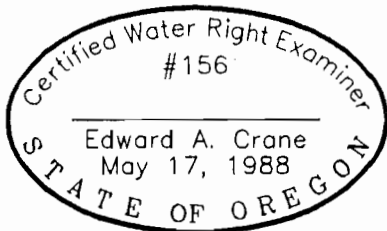

Renewal 12/31/97
Signed

SURVEYED APRIL 11, 1996
BY EDWARD A. CRANE, CWRE

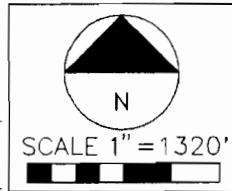

DATE
APRIL 1996

PROJECT NO.
195 001



CRANE & MERSETH
Engineering/Surveying
SUITE "D"
6566 SE LAKE ROAD
MILWAUKIE, OREGON 97222
BUS: (503) 654-2005
FAX: (503) 654-2575

APPLICATION FOR PERMIT NUMBER G-13526
PERMIT NUMBER G-12055 IN THE NAME OF:

STEVEN H. & VICKI A. HOUGAK dba
STEVE'S PUMP SERVICE, INC.
24300 SE HOFFMEISTER ROAD, BORING 97009

FIGURE

1/1