

# FINAL PROOF MAP FOR MULTNOMAH FALLS PARKING AREA

Sec. 7, T.1N., R.6E., W.M.

UNDER APPLICATION NO. G-11790, AND PERMIT NO. G-11278  
IN THE NAME OF OREGON DEPARTMENT OF TRANSPORTATION  
COLUMBIA RIVER HWY. (I-84) M.P. 31.39  
MULTNOMAH COUNTY



RECEIVED

SEP 27 1995

Scale : 1" = 400'

DATE SURVEYED : *September 13, 1995*  
PREPARED BY : *Jimmy S. Hansen, CWRE*  
DRAWN BY : *Tom Ohren*

WATER RESOURCES DEPT.  
SALEM, OREGON

Sec. 12, T.1N., R.5E., W.M.  
Sec. 7, T.1N., R.6E., W.M.

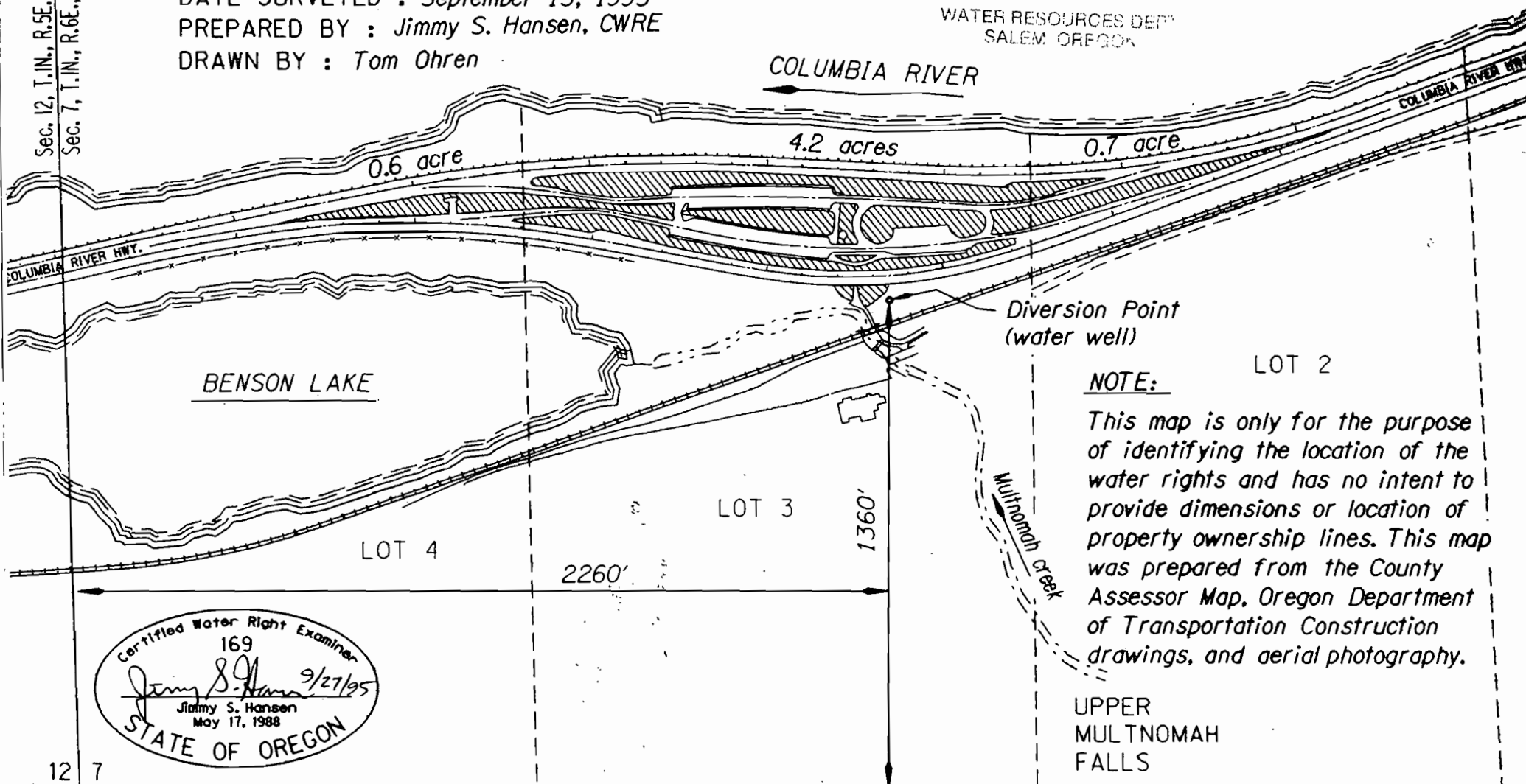

**NOTE:** LOT 2  
*This map is only for the purpose of identifying the location of the water rights and has no intent to provide dimensions or location of property ownership lines. This map was prepared from the County Assessor Map, Oregon Department of Transportation Construction drawings, and aerial photography.*

UPPER  
MULTNOMAH  
FALLS

Certified Water Right Examiner  
 169  
*Jimmy S. Hansen* 9/27/95  
 Jimmy S. Hansen  
 May 17, 1988  
 STATE OF OREGON

12 7  
13 18