

T.4 S., R.5 W., W.M.

For: Ben Flugstad

Location: The S.E. 1/4, N.E. 1/4, N.W. 1/4 and S.W. 1/4 of the S.E. 1/4 of Section 24, T.4 S., R.5 W., W.M., part of the John Davis D.L.C 45 and the William Davis D.L.C. 69, Yamhill County, Oregon.

Tax Lot: 4524-1300

Date : 08 September 1993

By : Matt Dunckel & Assoc.
19010 Baker Creek Rd.
McMinnville, Oregon 97128
Phone : 472-7904

I certify that the information I have provided in this Final Proof is an accurate representation of the permitted water use and is true and correct to the best of my knowledge. This map is to be used for the purpose of identifying the location of water right only and is not intended to provide legal dimensions or locations of property ownership lines.

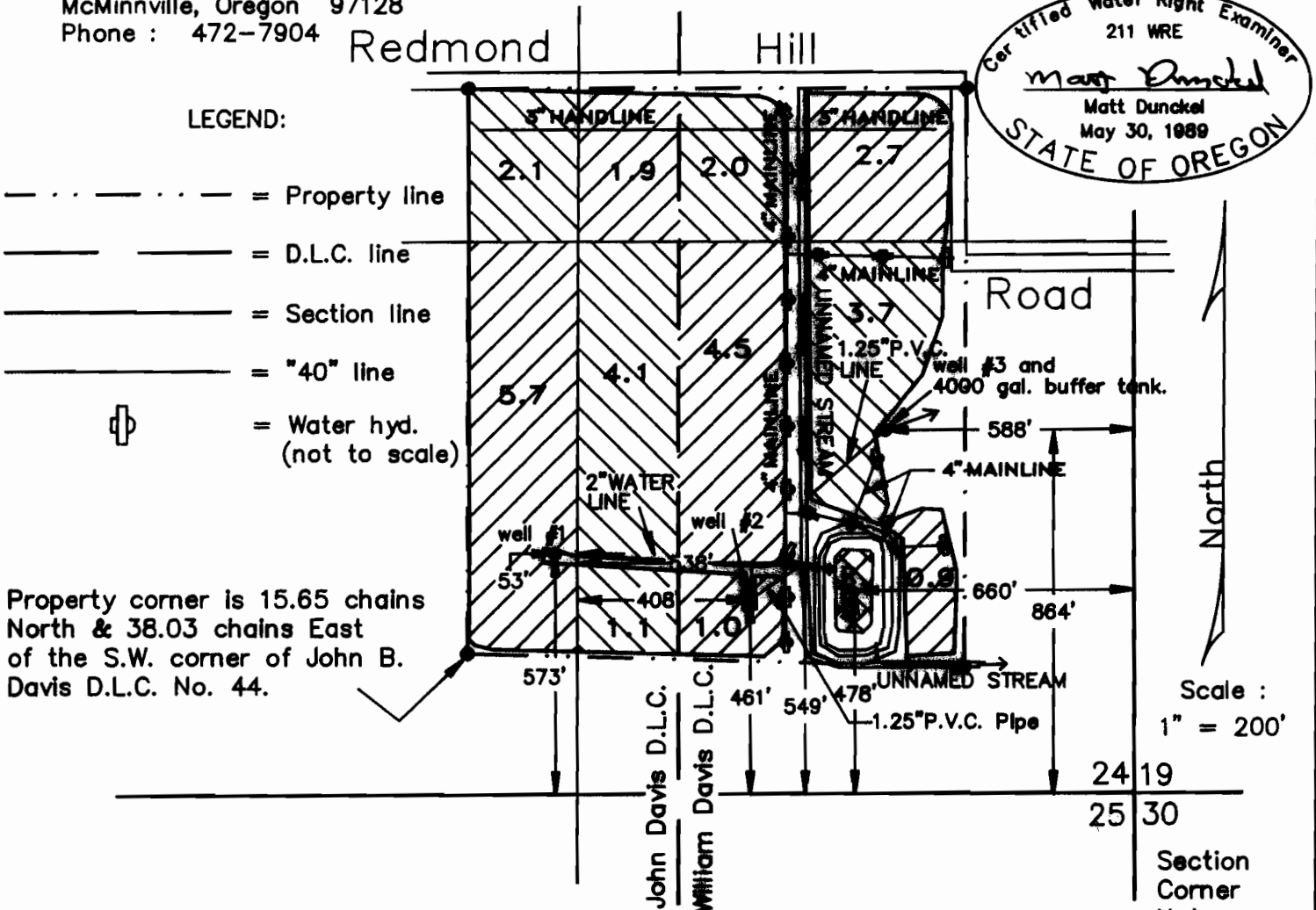

Certified Water Right Examiner
211 WRE
Matt Dunckel
Matt Dunckel
May 30, 1989
STATE OF OREGON

- LEGEND:
- - - - - = Property line
 - — — — — = D.L.C. line
 - — — — — = Section line
 - — — — — = "40" line
 - ⊕ = Water hyd. (not to scale)

Property corner is 15.65 chains North & 38.03 chains East of the S.W. corner of John B. Davis D.L.C. No. 44.

Scale :
1" = 200'

Section Corner Not Found

FINAL PROOF SURVEY UNDER

Application No. G-12043 Permit No. G-11085

IN NAME OF

BEN FLUGSTAD

Surveyed 29 Sept, 1992

#031