

T. 15S., R. 32E., W. M.

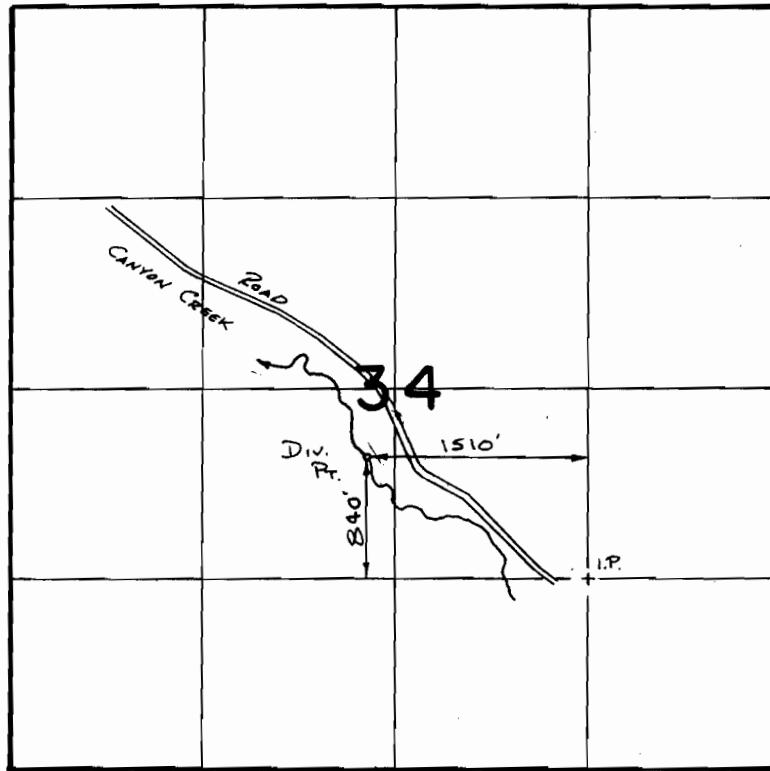

SCALE 1" = 1320'

FINAL PROOF SURVEY
UNDER

TRANSFER 4207
IN NAME OF

.....**LESTER & CAROL STILL**.....

Surveyed 6-17..... 1988, by V. L. Church.....

T. 15 S., R. 32 E., W. 11 M T-4207

Streams except in vicinity of
red land sketched in approximate
m.

28

27

26

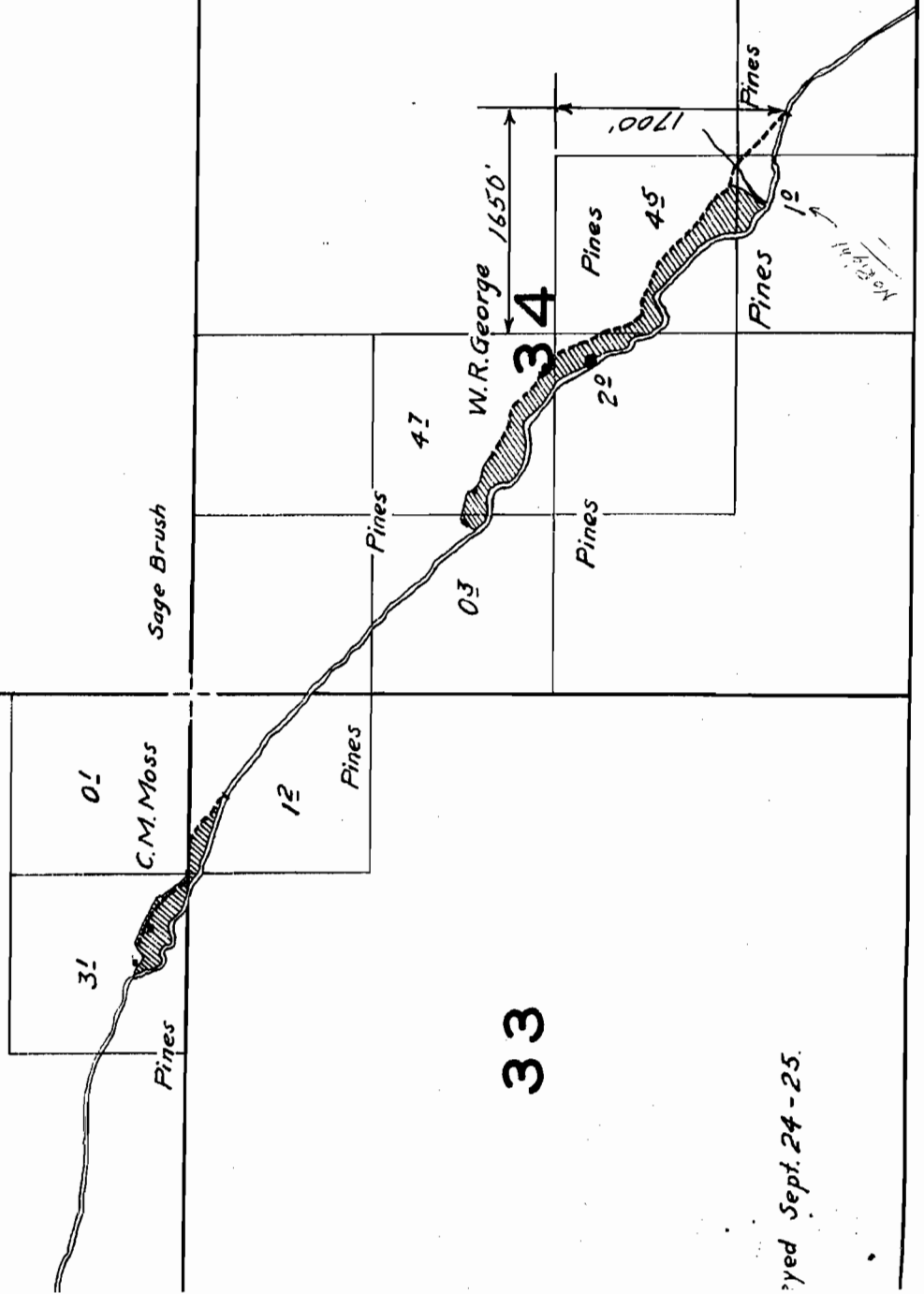

33

35

Drawn Sept. 24 - 25.