

CLAIM OF BENEFICIAL USE FINAL PROOF MAP

LOCATED IN THE NE¼ SE¼ of SECTION 6,
TOWNSHIP 25 SOUTH, RANGE 12 WEST, W.M.
COOS COUNTY, OREGON
APPLICATION # S-73612 PERMIT #51902

PREPARED FOR: KITTY WITT
PREPARED BY: DENNIS GOUDE
SURVEYED: AUGUST 15, 1993

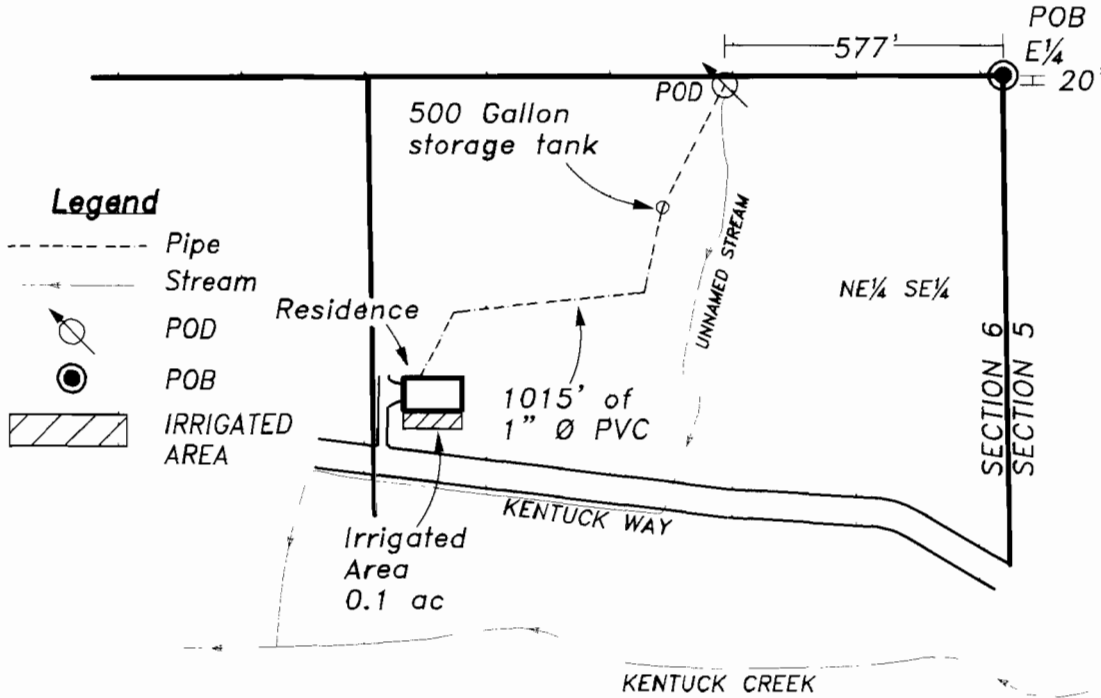

NOTE:
The P.O.D. is concrete cistern 6'x4'x6'. The P.O.D. is located 20 feet South and 577 feet West from the East ¼ corner of Section 6.

RECEIVED

SEP 25 2000

WATER RESOURCES DEPT.
SALEM, OREGON



EXPIRES 06/30/02

Scale 1" = 400 Feet

**Stuntzner Engineering
& Forestry**

705 So. 4th Street
P.O. Box 118
Coos Bay, Oregon 97420
Phone (541) 267-2872
Fax (541) 267-0588

EXAMINERS DISCLAIMER STATEMENT

The preparation of this map was for the purpose of identifying the location of the Water Right only and has no intent to provide dimensions or location of property ownership lines.