

# FINAL PROOF SURVEY MAP IN THE NAME OF HOWARD & SHARON DICKERSON

APPLICATION 71113

PERMIT 51246

SECTION 16; TOWNSHIP 26 SOUTH; RANGE 5 WEST, W.M.

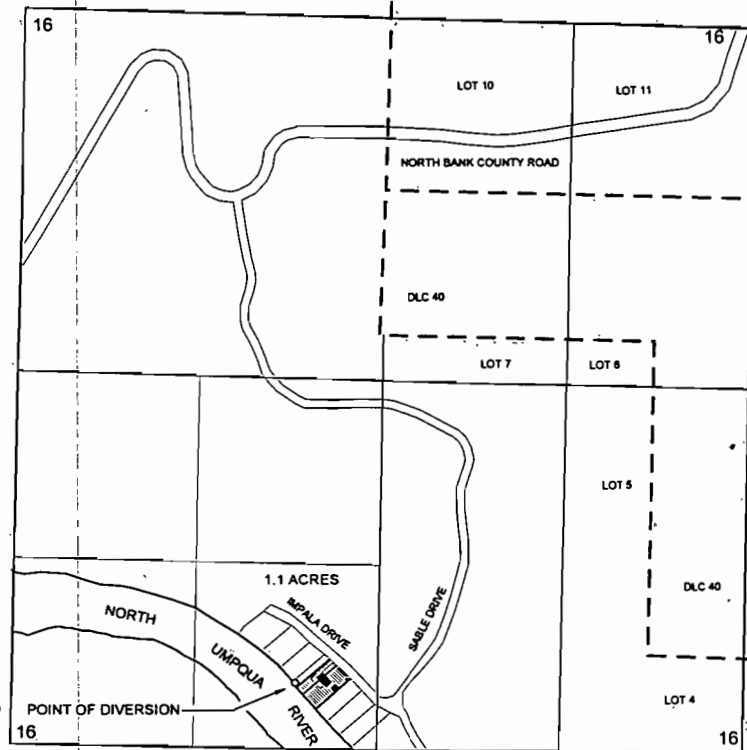

1 INCH = 1320 FEET

**LEGEND**

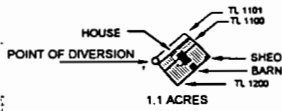

THE POINT OF DIVERSION IS LOCATED 475 FEET NORTH AND 540 FEET WEST FROM THE SOUTH QUARTER CORNER OF SECTION 16; BEING WITHIN THE SE 1/4 SW 1/4 OF SECTION 16, TOWNSHIP 26 SOUTH, RANGE 5 WEST, W.M.; DOUGLAS COUNTY.

**RECEIVED**  
AUG 15 2005  
WATER RESOURCES DEPT  
SALEM, OREGON

THE PURPOSE OF THIS MAP IS TO IDENTIFY THE LOCATION OF THE WATER RIGHT. IT IS NOT INTENDED TO PROVIDE INFORMATION RELATIVE TO THE LOCATION OF PROPERTY OWNERSHIP BOUNDARY LINES.