

CLAIM OF BENEFICIAL USE  
 FOR: WAYNE AND LORI LANDCASTER  
 BY: DUANE W. KIRBY  
 T26S, R6W, W.M.  
 SECTION 23  
 APPLICATION NO. S-86259  
 PERMIT NO. S-54248  
 FISH SCREEN AT POD

**RECEIVED**

NOV 30 2007

WATER RESOURCES DEPT  
 SALEM, OREGON

CEN SEC

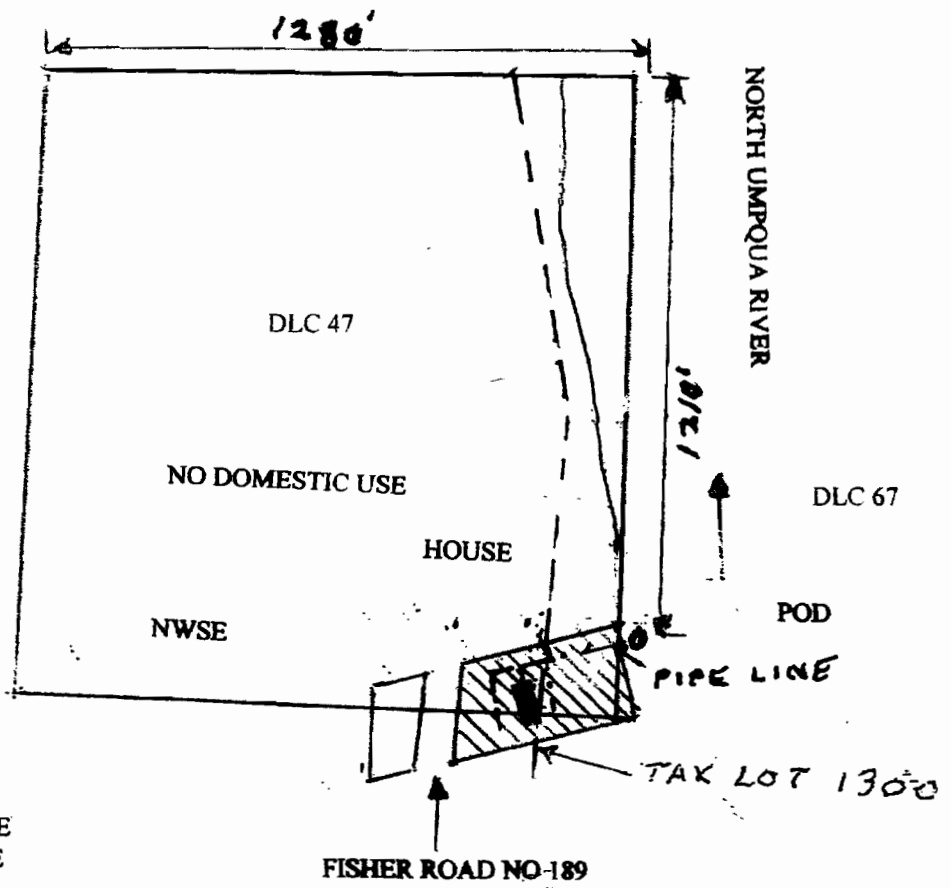
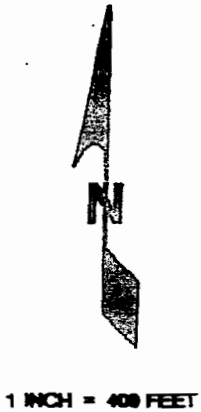

**IRRIGATION**

- DLC 47 SWSE .25 ACRE
- DLC 67 SWSE .10 ACRE
- DLC 67 NESE .15 ACRE
- DLC 47 NWSE .20 ACRE
- DLC 67 NWSE .30 ACRE

THE PURPOSE OF THIS MAP IS TO IDENTIFY THE LOCATION OF THE WATER RIGHT. IT IS NOT INTENDED TO PROVIDE INFORMATION RELATIVE TO THE LOCATION OF PROPERTY OWNERSHIP BOUNDARY LINES.

