

T. 7 S. R. 2 W. WM.

RECEIVED

JUL 5 1996

WATER RESOURCES DEPT.
SALEM, OREGON

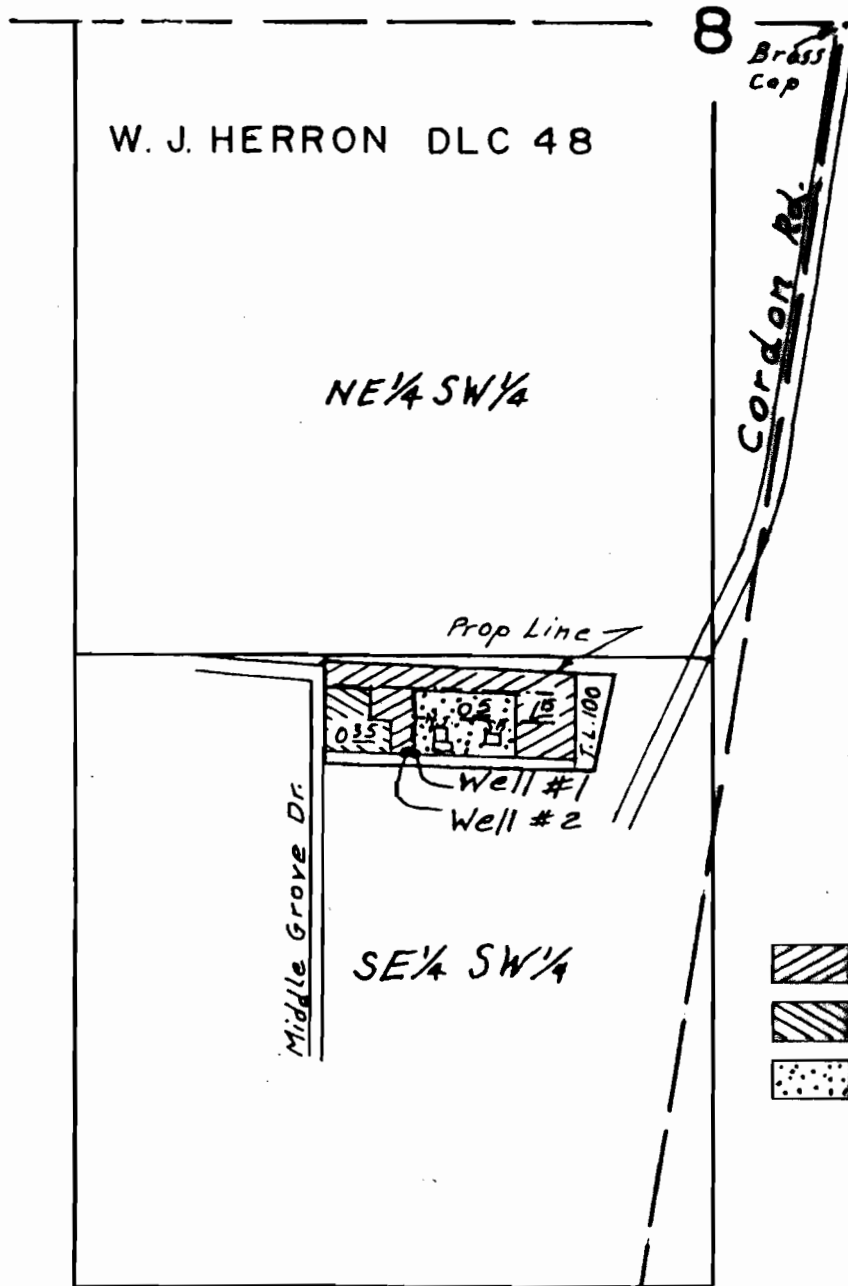

Scale
1" = 400'

Well #1: 1530' S E 890' W from NE Cor. DLC 48
 Well #2: 1530' S E 915' W " " " " "



FINAL PROOF SURVEY FOR

Appl. No. G-12516 Per. No. G-11626

TIM DORAN

THIS MAP WAS PREPARED FOR THE
 PURPOSE OF IDENTIFYING THE LOCA-
 TION OF A WATER RIGHT ONLY AND IS
 NOT INTENDED TO PROVIDE LEGAL
 DIMENSIONS OR LOCATION OF PROPER-
 TY OWNERSHIP LINES.

WAC Photo Survey June 11, 1996