

**CLAIM OF BENEFICIAL USE  
FINAL PROOF MAP**

Located in the NE $\frac{1}{4}$  NW $\frac{1}{4}$  of Section 10  
Township 31 South, Range 15 West, W.M.  
Curry County, Oregon  
Application No. S-75032 Permit No. 52996

**RECEIVED**

**DEC 16 2004**

**WATER RESOURCES DEPT.  
SALEM, OREGON**

PREPARED FOR: M.D. MURPHY & E.M. MULLIGAN  
PREPARED BY: DENNIS GOUDE  
DATE PREPARED: NOVEMBER 2, 2004

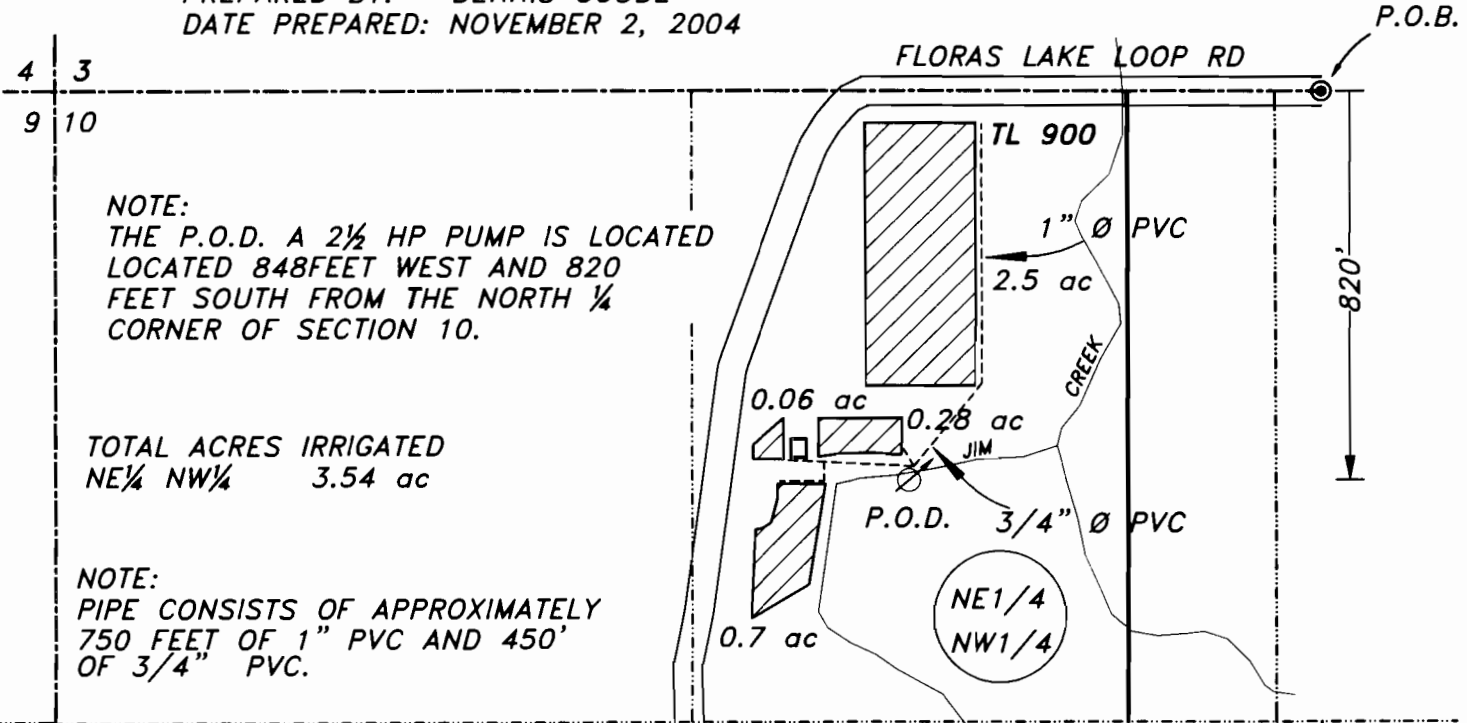

NOTE:  
THE P.O.D. A 2½ HP PUMP IS LOCATED  
LOCATED 848 FEET WEST AND 820  
FEET SOUTH FROM THE NORTH ¼  
CORNER OF SECTION 10.

TOTAL ACRES IRRIGATED  
NE $\frac{1}{4}$  NW $\frac{1}{4}$  3.54 ac

NOTE:  
PIPE CONSISTS OF APPROXIMATELY  
750 FEET OF 1" PVC AND 450'  
OF 3/4" PVC.

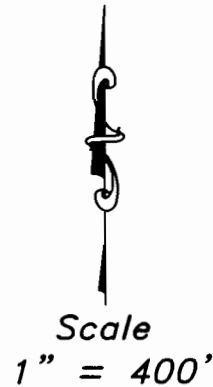
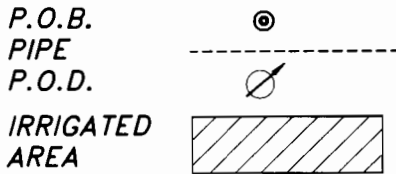

**EXAMINERS DISCLAIMER STATEMENT**

The preparation of this map was for the purpose of identifying the location of the Water Right only and has no intent to provide dimensions or location of property ownership lines.

**Stuntzner Engineering  
& Forestry, L.L.C.**

ENGINEERING • LAND SURVEYING • FORESTRY  
PLANNING • WATER RIGHTS

705 South 4th St.  
Post Office Box 118  
Coos Bay, Oregon 97420

Phone: (541) 267-2872  
Fax: (541) 267-0588