

RECEIVED

T9S. R6W. W. M.

JUN 11 1996

WATER RESOURCES DEPT.
SALEM, OREGON

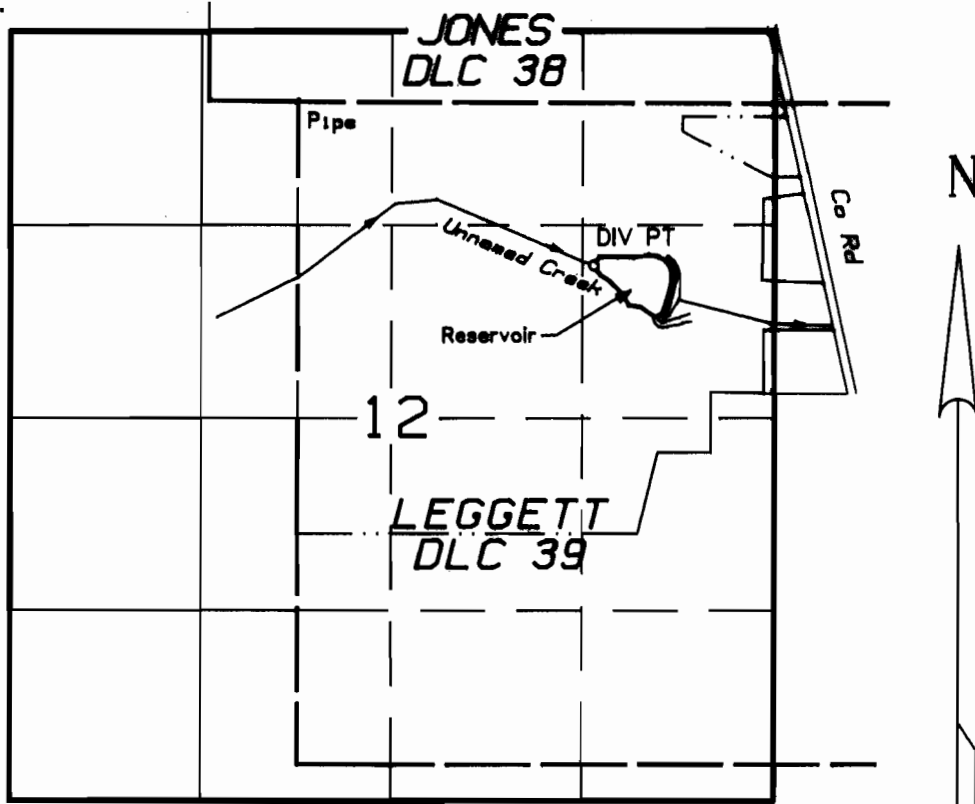

RESERVOIR DIV PT SOUTH 1120' & EAST 2035' FROM NW CORNER DLC 39
 DAM CENTERLINE SOUTH 1330' & EAST 2560' FROM NW CORNER DLC 39

FINAL PROOF SURVEY
 UNDER

1" = 1320'

Application 71989 PERMIT 51918
 Reservoir Application R-71782, PERMIT R-11408
 Reservoir Application R-72606, PERMIT R-11581
 IN THE NAME OF

JAMES L. HENDRICKSON

Surveyed December 23, 1994
 Map prepared August 3, 1995
 by PARSONS SURVEYING
 1915 S. E. Stone St.
 Corvallis, OR 97333
 (503) 752-7515
 Project No. 9471



This map is for location of Water Right Application only and does not constitute a boundary survey.

EXP 12/31/96