

**RECEIVED**

JUN 11 1996

WATER RESOURCES DEPT.  
SALEM, OREGON

T9S. R6W. W. M.

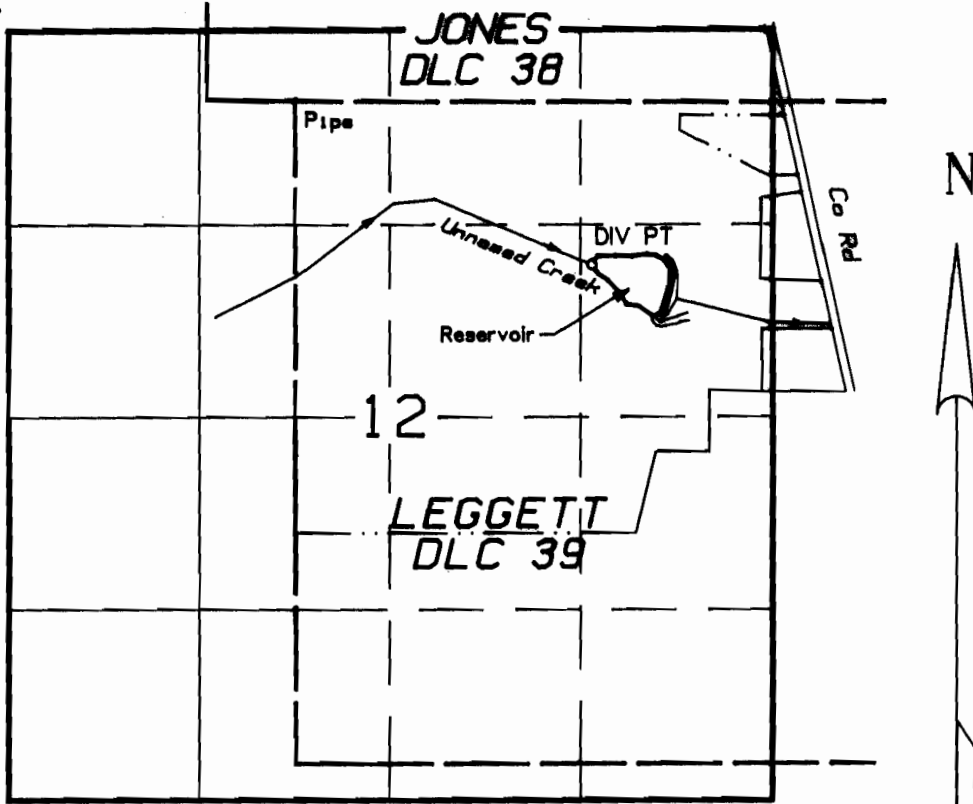

RESERVOIR DIV PT SOUTH 1120' & EAST 2035' FROM NW CORNER DLC 39  
DAM CENTERLINE SOUTH 1330' & EAST 2560' FROM NW CORNER DLC 39

**FINAL PROOF SURVEY**  
UNDER

1" = 1320'

Application 71383      PERMIT 51313  
Reservoir Application R-71782,      PERMIT R-11408  
Reservoir Application R-72608,      PERMIT R-11561

IN THE NAME OF

**JAMES L. HENDRICKSON**

Surveyed December 23, 1994  
Map prepared August 3, 1995  
by PARSONS SURVEYING  
1915 S.E. Stone St.  
Corvallis, OR 97333  
(503) 752-7515  
Project No. 9471



This map is for location of Water Right Application only and does not constitute a boundary survey.

EXP 12/31/96