

T. 34 S., R. 7 E., W.M.

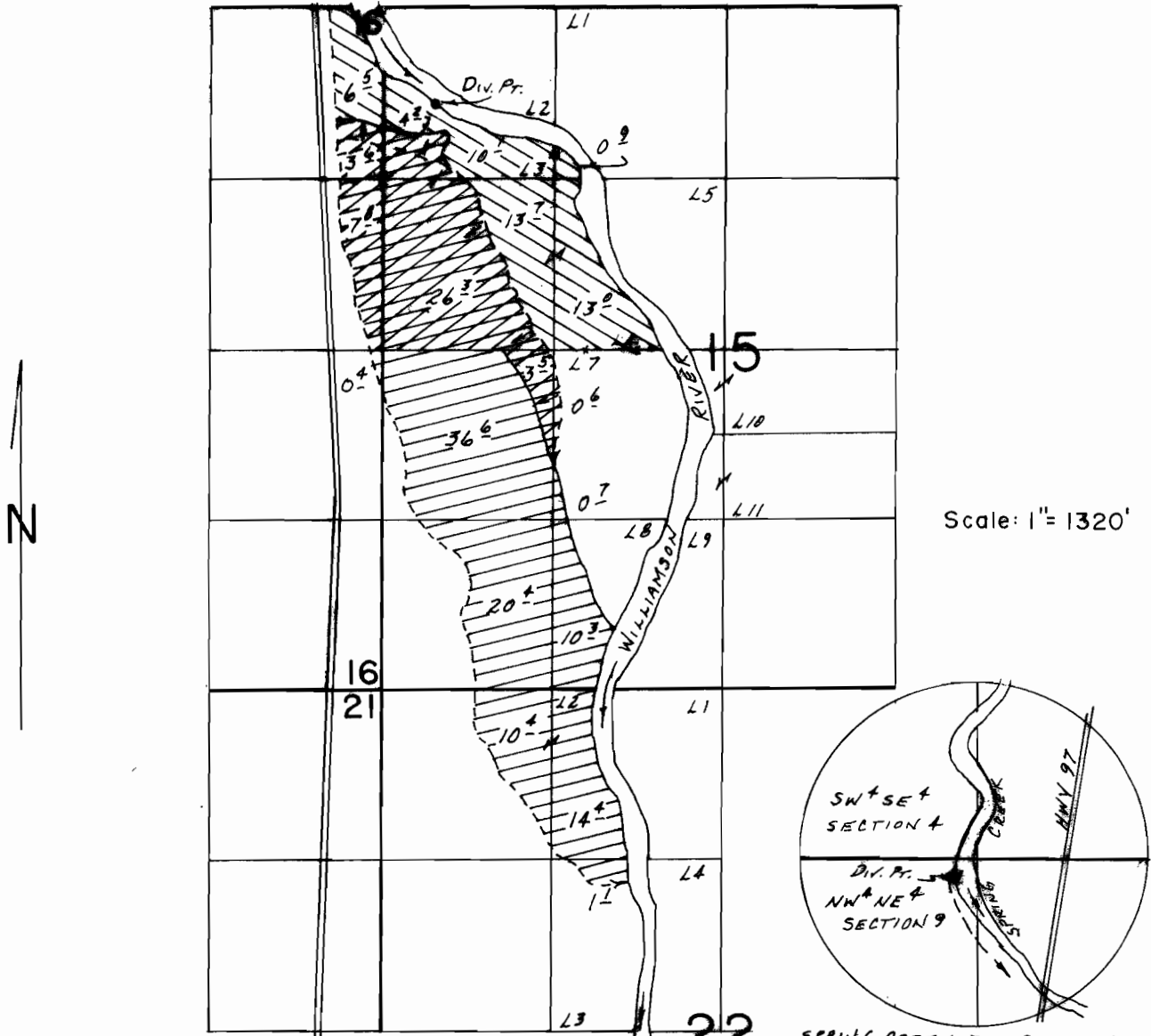

WILLIAMSON RIVER DIV. PT. LOC.:
1900' N. & 400' E. FROM THE
WEST 1/4 CORNER SECTION 16.

SPRING CREEK DIV. PT. LOC.:
130' S. & 160' W. FROM THE
NE CORNER NW 1/4 SEC. 9.

FINAL PROOF SURVEY

UNDER

Application No. 64961 Permit No. 47555
Application No. 52491 Permit No. 37800



IN NAME OF

KENNETH L. AND KAREN L. TUTTLE

Surveyed SEPT. 11, 1986, by B.W. BISHOP