

FINAL PROOF SURVEY MAP

RECEIVED

for

APPLICATION NO. R-70553

SEP 11 1995

PERMIT NO. R-11376

WATER RESOURCES DEPT.
SALEM OREGON

in the name of

Ronald D. Rohlfing

SECTIONS 1 & 12, T7S, R5W, W.M.

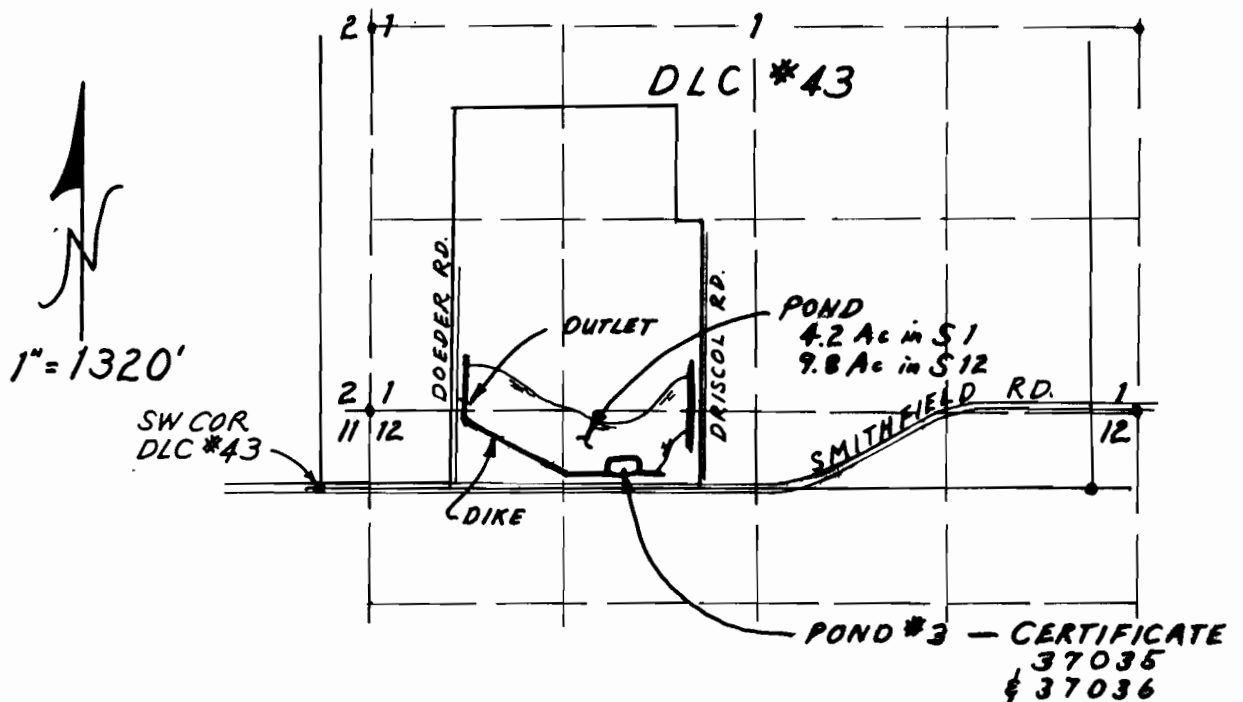

THE OUTLET IS LOCATED 618' N & 993' E FROM THE SW CORNER DLC #43, BEING WITHIN THE SW 1/4 SW 1/4 S1, T7S, R5W, W.M.

THE POND IS LOCATED IN DLC #43 (S 1/2 SW 1/4 S1 AND N 1/2 NW 1/4 S12, T7S, R5W, W.M.)

THE PURPOSE OF THIS MAP IS TO IDENTIFY THE LOCATION OF THE WATER RIGHT. IT IS NOT INTENDED TO PROVIDE INFORMATION RELATIVE TO THE LOCATION OF PROPERTY OWNERSHIP BOUNDARY LINES.

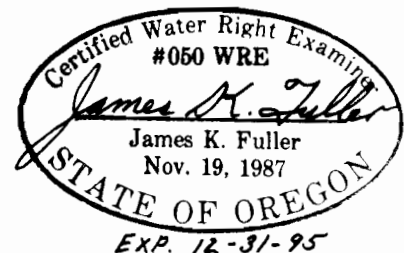

SURVEYED 6-23-95 /JKF