

T 9 S R 45 E WM

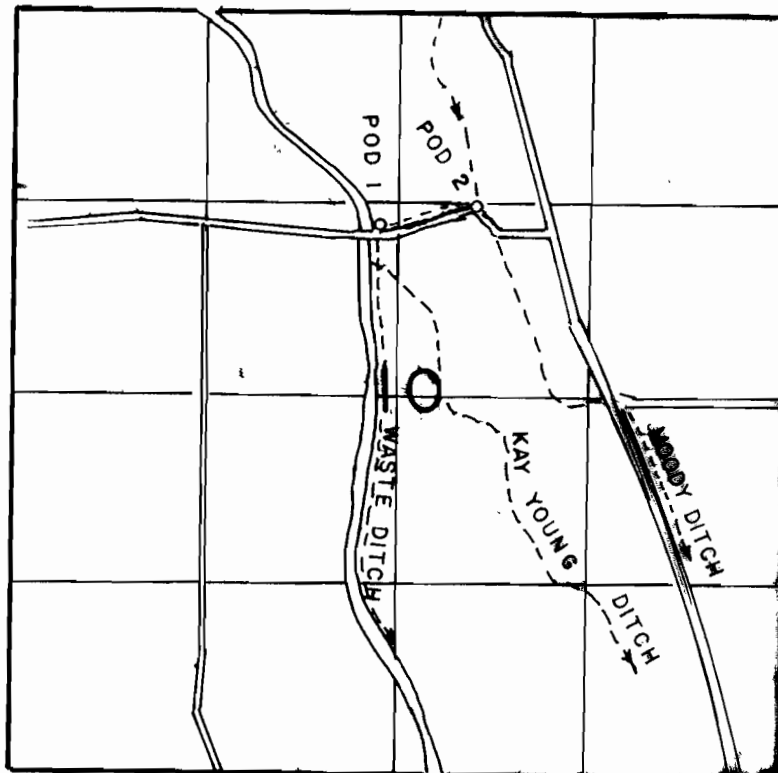

POD1- 1400' S & 120' W FROM N1/4 COR, SEC 10  
POD2- 1350' S & 650' E FROM N1/4 COR, SEC 10

**FINAL PROOF SURVEY**  
UNDER

**TRANSFER 4323**

Application No. .... Permit No. ....

IN NAME OF

**DALE D HOLCOMB**

Surveyed JULY 17 1991, by J MILLER

T. 9S., R. 45E., W.M.

*SUPERSEDED*

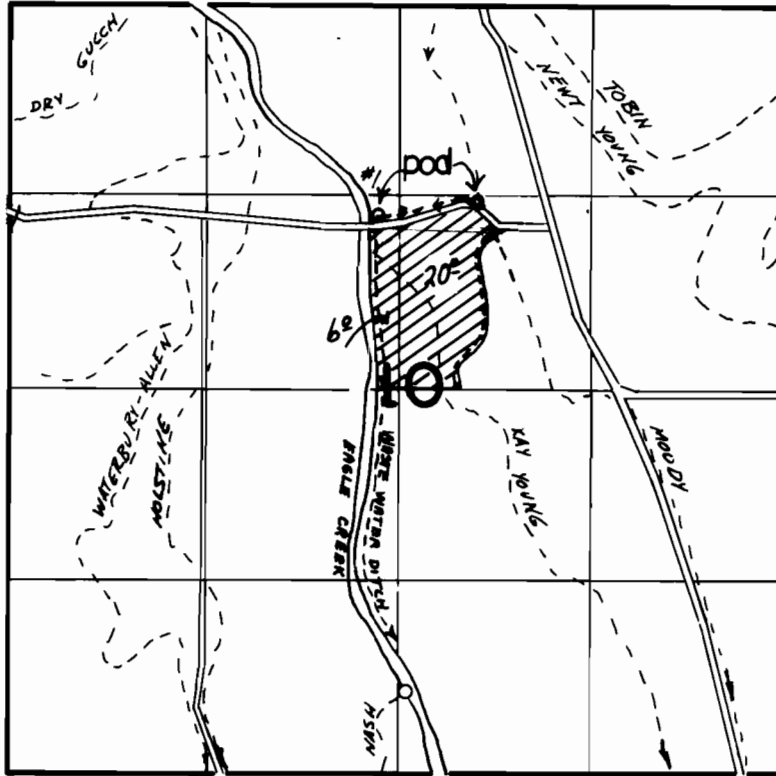

#1 Point of diversion is located 1400's and 120' W from N 1/4 Sec. 10  
#2 Point of diversion is located 1350's and 650' E from N 1/4 Sec. 10

**FINAL PROOF SURVEY**  
UNDER

**TRANSFER 4323**

Application No. .... Permit No. ....

IN NAME OF

**DALE D. HOLCOMB**

Surveyed 7-17 1971, by *Jane Miller*