

T.8S., R.2W., W.M.  
MARION COUNTY

RECEIVED

OCT 01 1989

WATER RESOURCES DEPT.  
SALEM, OREGON

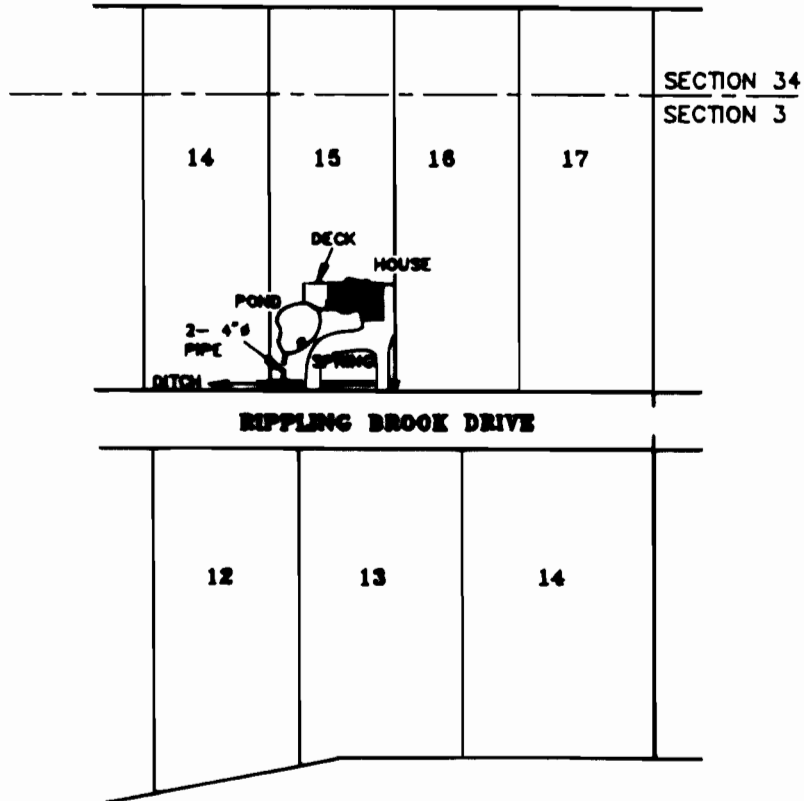

SPRING LOCATION: 1620' EAST & 255' SOUTH FROM THE NW COR OF SECTION 3, BEING IN LOT 15, BLOCK 3, RIPPLING BROOK ACRES NO. 4

# FINAL PROOF SURVEY

UNDER

Application No. R-71881  
S-71882 ✓

Permit No. R-11672  
51983

**WILLIAM & CHARLENE SIKEL**

SEPTEMBER 10, 1989

SCALE: 1" = 200'

NOTE: This map is for the purpose of identifying the location of water rights and has no intent to dimension or locate property ownership lines.

