

G-7892

T.9S., R.40E., W.M.

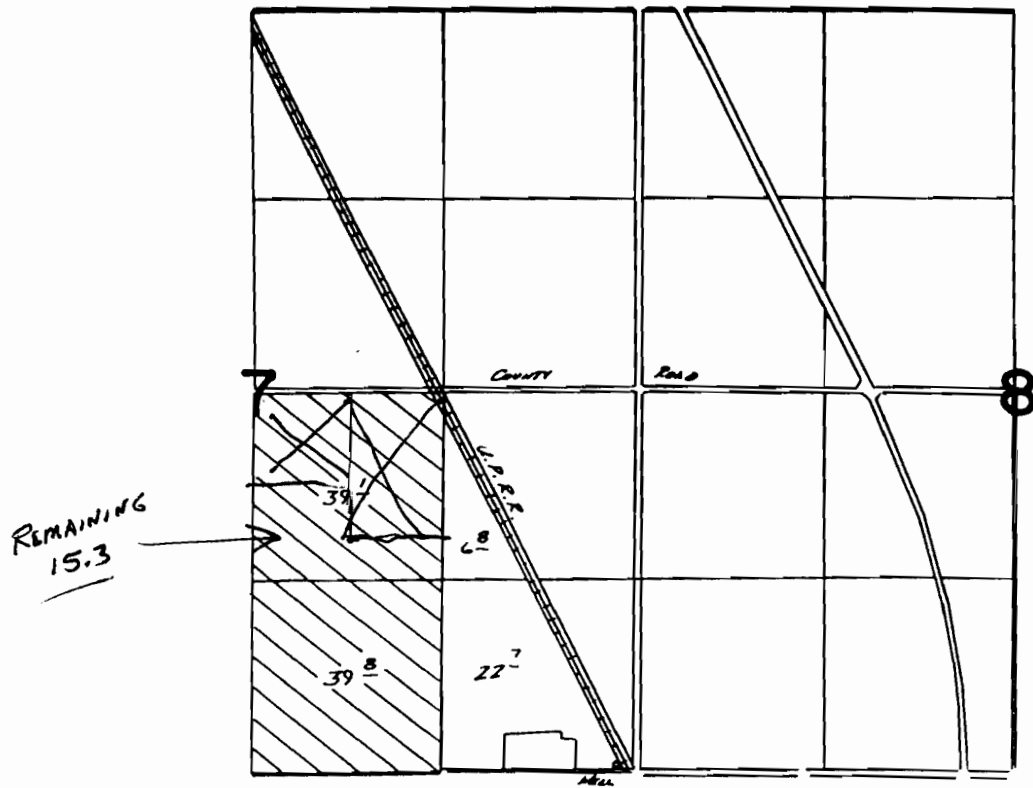

Well Loc: 40' N. & 120' W. FROM SE COR. SEC 7

FINAL PROOF SURVEY
UNDER

Application No. G:8169 Permit No. G:7892
IN NAME OF

A. S. BOYD & CO.

Surveyed Sept. 21, 1982, by T. L. Church