

T. 35 S. - R. 11 W., W.M.

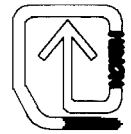

SCALE: 1" = 1000'

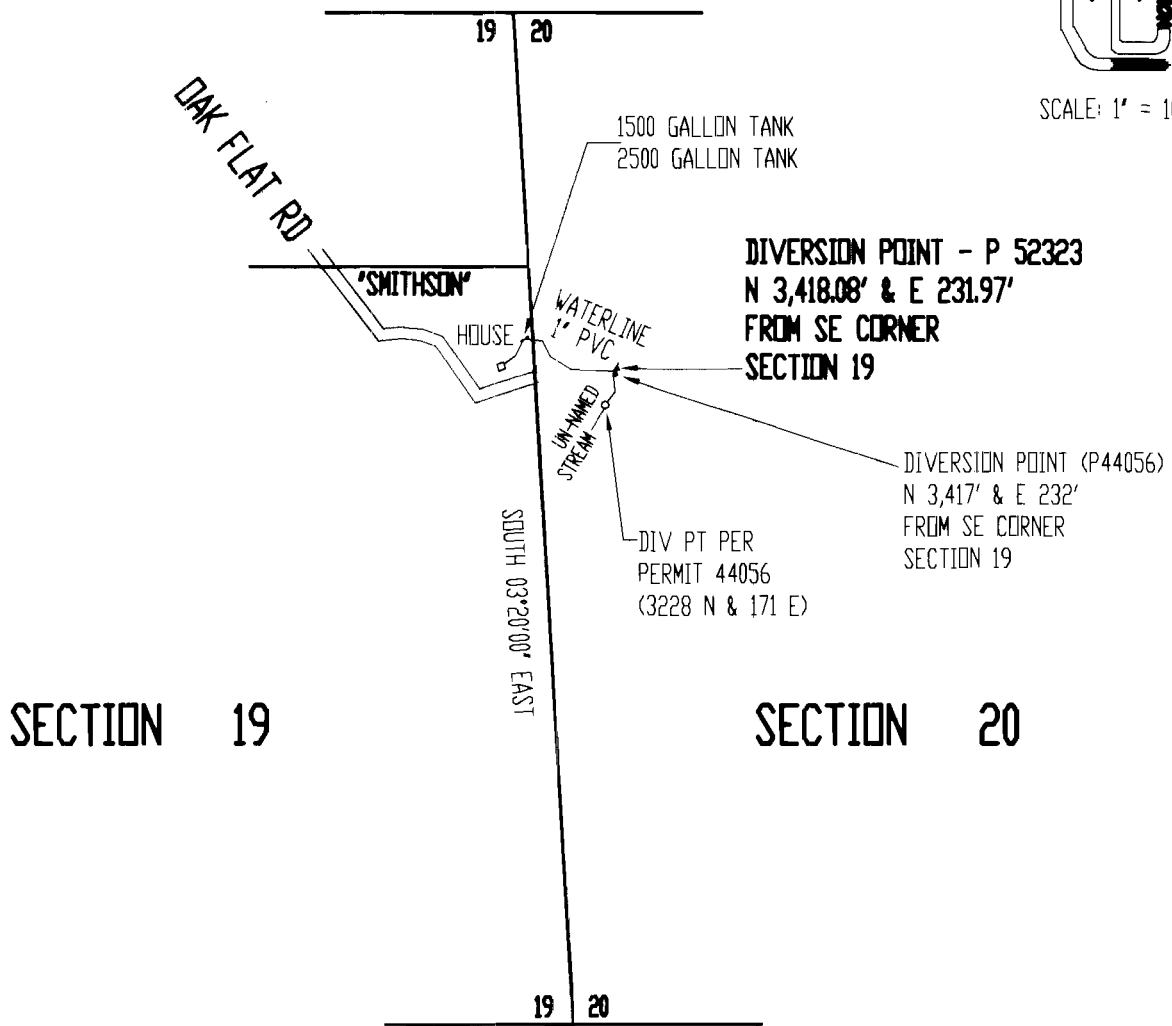

FINAL PROOF SURVEY

APPLICATION NO. 12910 PERMIT NO. 52323
 IN THE NAME OF
 MARILYN & VERNON SMITHSON
 SURVEYED FEBRUARY 08, 2006, BY RUSSELL DODGE

RECEIVED
 JUL 20 2006
 WATER RESOURCES DEPT
 SALEM, OREGON

Certified Water Right Examiner
 (04)
Russ Dodge
 Russ S Dodge
 Nov 19, 1987
 STATE OF OREGON

THIS MAP WAS PREPARED FOR THE PURPOSE OF IDENTIFYING THE LOCATION OF A WATER RIGHT ONLY AND IS NOT INTENDED TO PROVIDE LEGAL DIMENSIONS OR LOCATION OF PROPERTY OWNERSHIP LINES.