

**RECEIVED**

APR 1 1993

WATER RESOURCES DEPT  
SALEM, OREGON

**T.O.S., R.1W., W.M.**

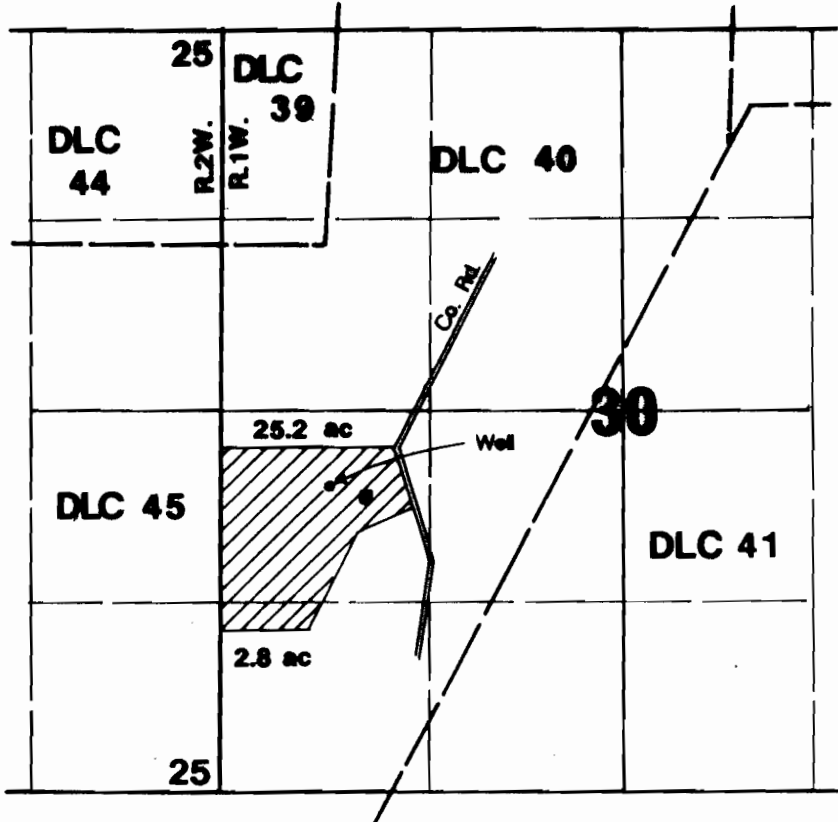

Well located 520'S & 750'E from SW corner NW1/4 Section 30.

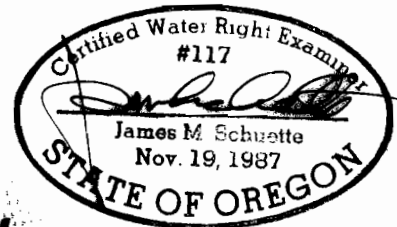

**Final Proof Survey**

**Application #: G-12205**

**Permit #: G-11176**

In Name Of

**J & L Nursery**

Surveyed on February 1, 1993 by JM Schuette