

SE1/4 SE1/4 SEC.22 T4S R1WWM MARION COUNTY

1/16 COR

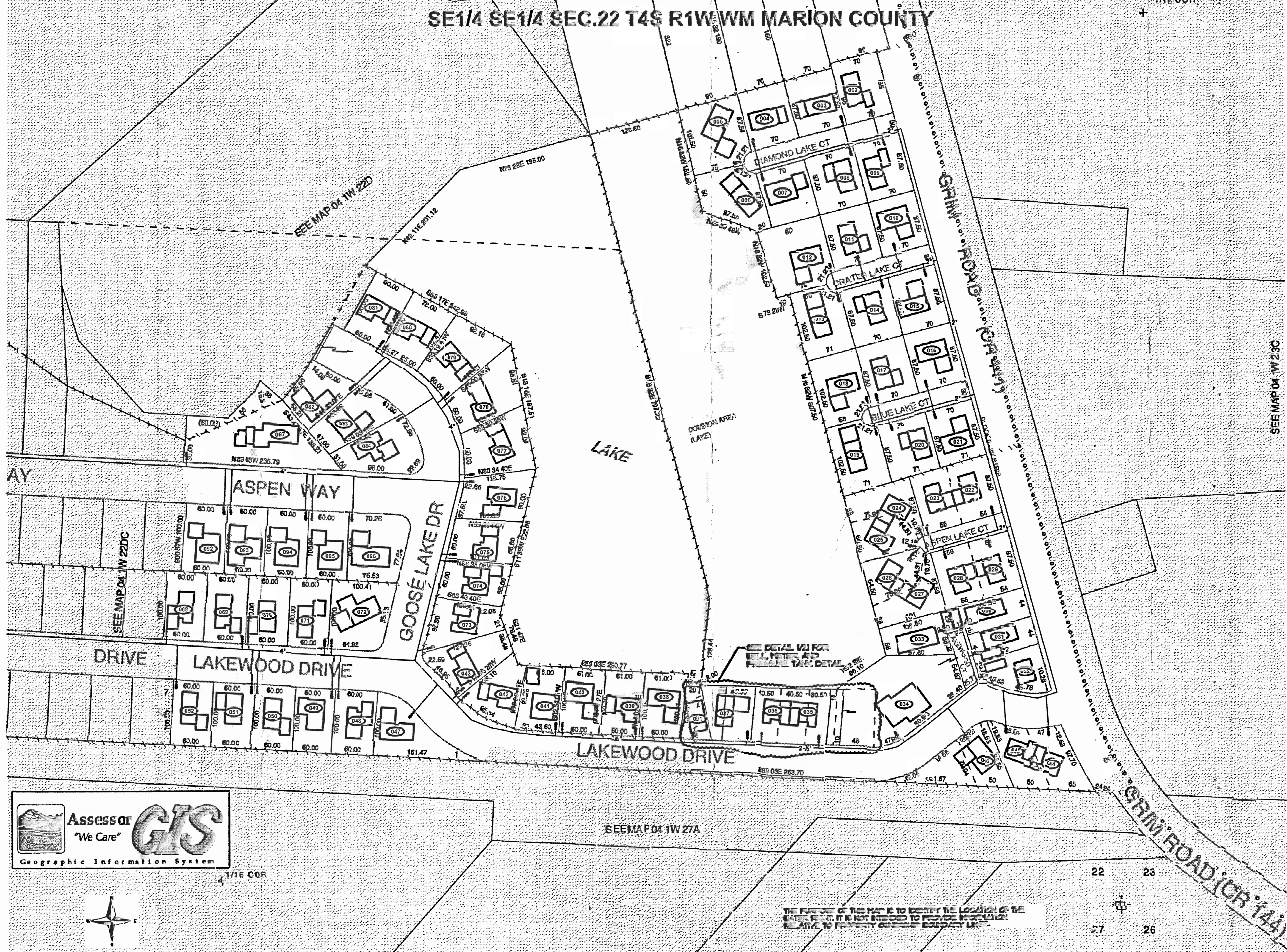

SEE MAP 04 W 23C

SEE MAP 04 W 22DC

SEE MAP 04 W 22D

SEE MAP 04 W 27A

Assessor "We Care" GIS Geographic Information System

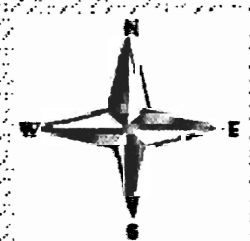

1/16 COR

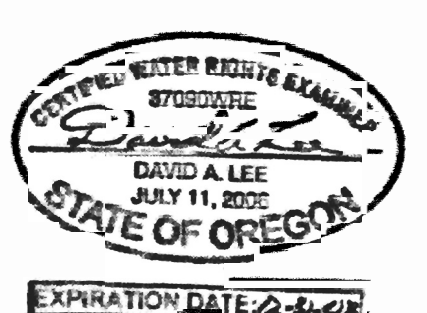

RECEIVED
FEB 26 2000
WATER RESOURCES DEPT
SAL EM OFFICER

THE PURPOSE OF THIS MAP IS TO IDENTIFY THE LOCATION OF THE
LAKES HEREIN. IT IS NOT INTENDED TO BE USED AS A
TITLE TO PROPERTY OR AS A DEED.

22 23
27 26

1 EAST MAP CUSTOMER LAYOUT
SCALE: 1/4" = 1'-0"

COBU MAP # 0361

1.1 EAST MAP

1078

SW1/4 SE1/4 SEC.22 T4S R1W WM MARION COUNTY

SEE MAP 04 1W 22

SEE MAP 04 1W 22D

SEE MAP 04 1W 22D

SEE M...



1/4 COR



ANGLE COR
D S JOHN
D LC NO.50

SEE MAP 04 1W 22

NE COR
S THOMAS
10' CLAIM

REF. MAP 23

ANGLE COR
J KESTER
D LC NO.52

SEE MAP 04 1W 27A

1/16 COR

THE PURPOSE OF THIS MAP IS TO SHOW THE LOCATION OF THE
LANDS. IT IS NOT INTENDED TO PROVIDE INFORMATION
RELATIVE TO PROPERTY OWNERSHIP OR BOUNDARY LINES.

1 WEST MAP CUSTOMER LAYOUT
SCALE: 1/4" = 1'-0"

RECEIVED
FEB 26 2008
WATER RESOURCES DEPT
SALEM, OREGON



WEST MAP

1.0

COBU MAP # 0361 2008