

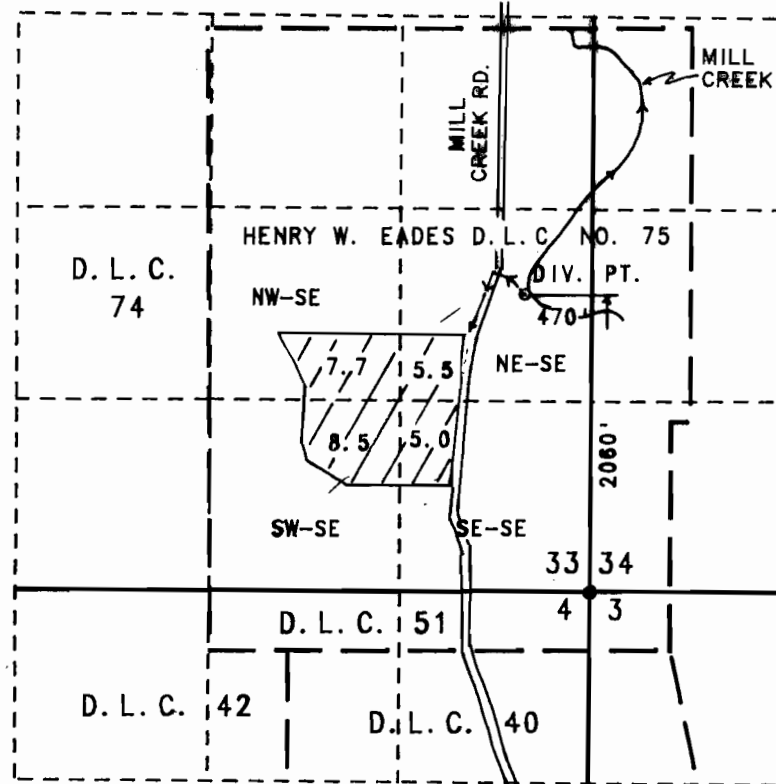

T. 6 S., R. 6 W., W.M. POLK COUNTY

NOTE:
THIS MAP FOR THE
PURPOSE OF IDENTIFYING
WATER RIGHTS AND HAS
NO INTENT TO DIMENSION
OR LOCATE PROPERTY
OWNERSHIP LINES.

56 196
MAY 1988



IRRIGATED LAND
UNDER PERMIT

DIVERSION POINT IS 2060' N AND 470' W
OF THE SOUTHEAST CORNER OF SECTION 33.

SCALE: 1" = 1320'



FINAL PROOF MAP

UNDER

70413

51386

APPLICATION NO. _____, PERMIT NO. _____

AREAS LOCATED BY
FIELD SURVEY ON
SEPT 18, 1985 BY
RONALD H. SCHULSON
() = RECORD DATA

IN THE NAME OF
KENNETH D. AND ROBERTA L. CRUICKSHANK
5500 MILL CREEK RD.
SHERIDAN, OR 97378
PH. 843-2696

OWNER:
DOROTHY LUCUS
4950 MILL CREEK RD.
SHERIDAN, OR. 97378

J & R SURVEYORS - P.O. BOX 418 DALLAS, OR. 973383 PH. (503) 623-3615

J & R NO. 95-80-W4