

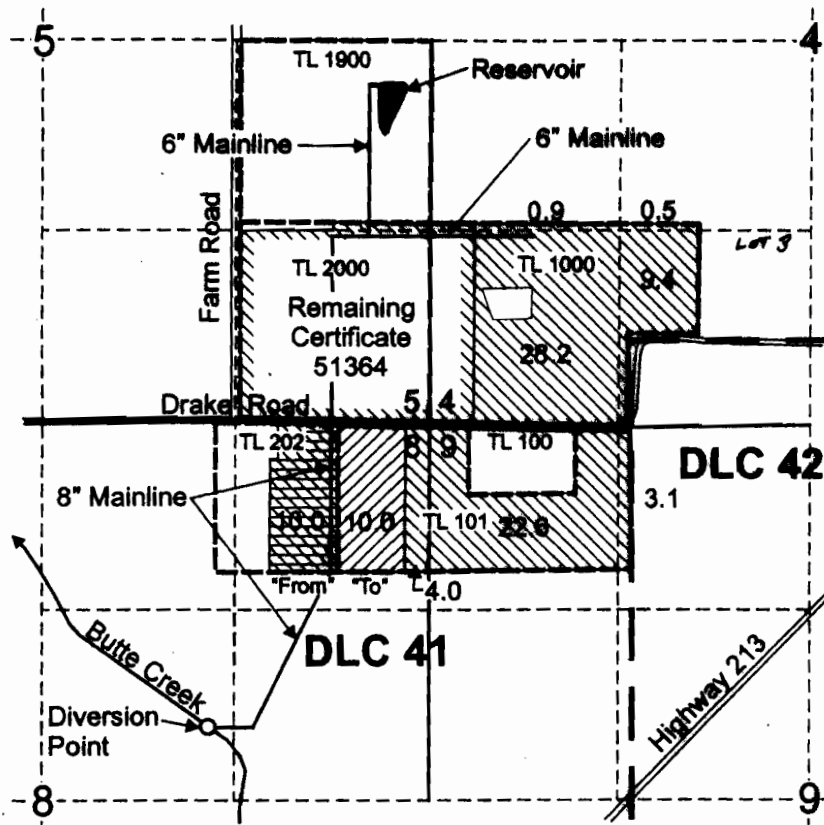





T.6S. R.1E. Sec. 4, 5, 8, & 9



Point of Diversion is located 2,110 feet south and 1,120 feet east from the N 1/4 corner of Section 8.

-  Area (78.7 Acres) irrigated under Application S-70192, Permit S-53124.
-  "From" Area (10.0 Acres) for Transfer T-8117 (previously irrigated under Certificate 51364).
-  "To" Area (10.0 Acres) for Transfer T-8117.
-  Area (49.7 Acres) remaining under Certificate 51364, superceded by Certificate 76092.
-  Tax Lot Boundary

RECEIVED
OCT 1 2003
WATER RESOURCES DIVISION
SALEM, OR

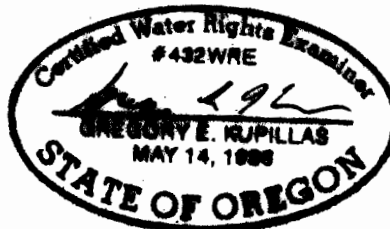

EXPIRATION DATE: 6/30/05

Scale: 1" = 1,320'

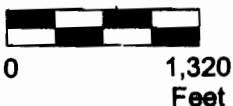

This map was prepared for the purpose of identifying the location of a water right only and is not intended to provide legal dimensions or location of property ownership lines.

Claim of Beneficial Use Map
for Application S-70192 and Transfer T-8117

Victor Schneider, Jr.
T.6S. R.1E. Sec. 4, 5, 8, and 9

Pacific Hydro-Geology Inc.

9/2003

SchS70192T8117.cdr

AMENDED 8/1/08 WRD - LHN