

T.7S., R.2W., W.M.

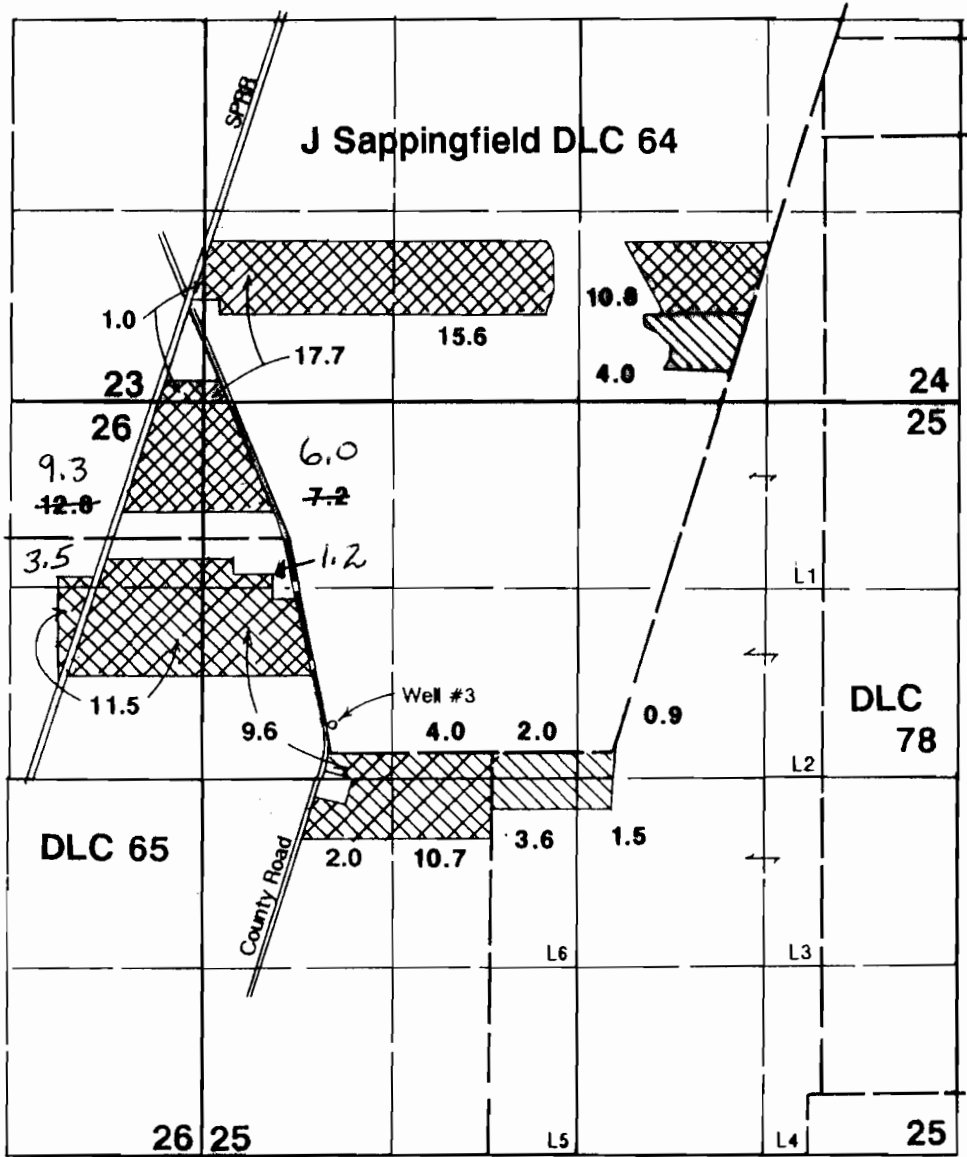

Well #3 located 400'N & 1740'W from center of Section 25.

RECEIVED

SEP 17 1996

WATER RESOURCES DEPT.
SALEM, OREGON

Final Proof Survey

Application #: G-12250 Permit #: G-11668

In Name Of

Clarence Simmons

Surveyed on September 6, 1996 by JM Schuette

Map amended by WRD staff, 10/16/2008

THIS MAP WAS PREPARED FOR THE PURPOSE OF IDENTIFYING THE LOCATION OF A WATER RIGHT ONLY AND IS NOT INTENDED TO PROVIDE LEGAL DIMENSIONS OR LOCATION OF PROPERTY OWNERSHIP LINES.

