

TOWNSHIP 13 SOUTH, RANGE 1 EAST, W.M., LINN COUNTY

RECEIVED

AUG 13 2008

WATER RESOURCES DEPT
SALEM, OREGON



SCALE: 1" = 500'

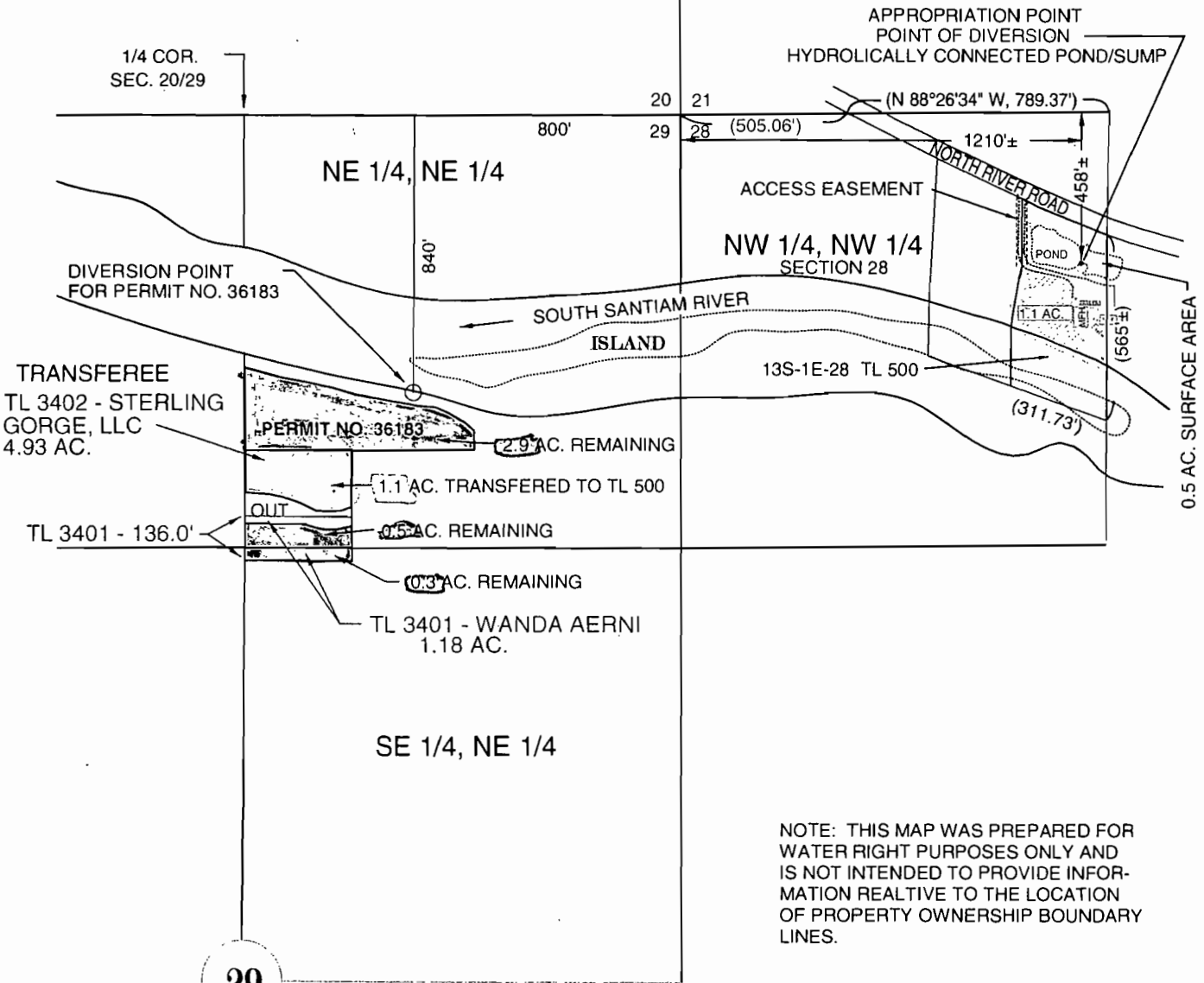

29

APPLICATION MAP
PLAT OF WATER RIGHT (PARTIAL) TRANSFER
FOR ALBERT & CAROL KNIGHT
LOCATED IN
NE 1/4, NE 1/4, SEC. 29 & NW 1/4, NW 1/4, SEC. 28,
T.13 S., R.1 E., W.M., LINN COUNTY, OREGON



DATE: 5/23/08

PREPARED BY: ARNOLD BRUBAKER
P.O. BOX 446
SWEET HOME, OR 97386