

FINAL PROOF SURVEY MAP
T24S, R7W, WM
SCALE 1" = 1320'
DOUGLAS COUNTY

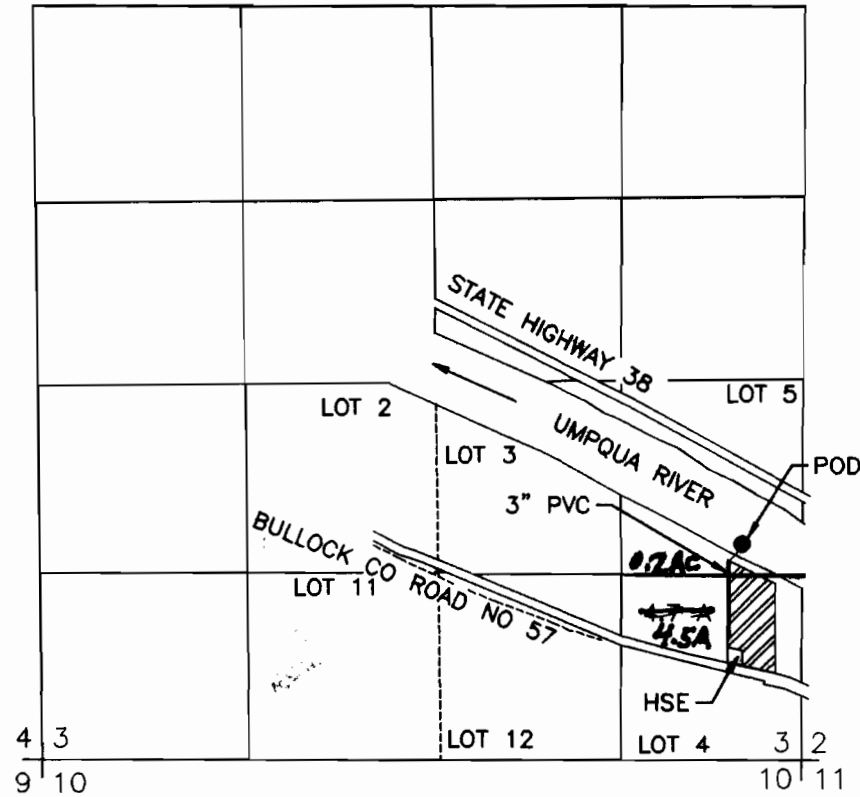

RECEIVED

SEP 28 1999

WATER RESOURCES DEPT.
SALEM, OREGON

POD IS 1490 FT N AND 410 FT W FROM SE COR SEC 3

FINAL PROOF SURVEY
UNDER

Application No. S-72598 Permit No. (51912)

IN NAME OF

Don or Kathryn Vincent

Surveyed July 15, 1999 by M E Farr

THIS IS A LOCATION MAP FOR A FINAL PROOF SURVEY BY DON or KATHRYN VINCENT. THIS MAP IS FOR THE PURPOSE OF IDENTIFYING THE LOCATION OF THE WATER RIGHT ONLY AND IS NOT INTENDED TO PROVIDE LEGAL DIMENSIONS OR LOCATIONS OF PROPERTY OWNERSHIP LINES.

MAP PREPARED FOR:
DON or KATHRYN VINCENT
2849 BULLOCK ROAD
OAKLAND, OR 97462

MAP PREPARED BY:
MAURICE E FARR, CWRE
395 NE KIRBY AVENUE
ROSEBURG, OR 97470



EXPIRES 12-31-99

*Amended by WRD Staff, 7-28-08
>wg*