

RECEIVED

OCT 13 2000

WATER RESOURCES DEPT.  
SALEM, OREGON

FINAL PROOF SURVEY MAP  
T26S, R6W, WM  
SCALE 1" = 1320'

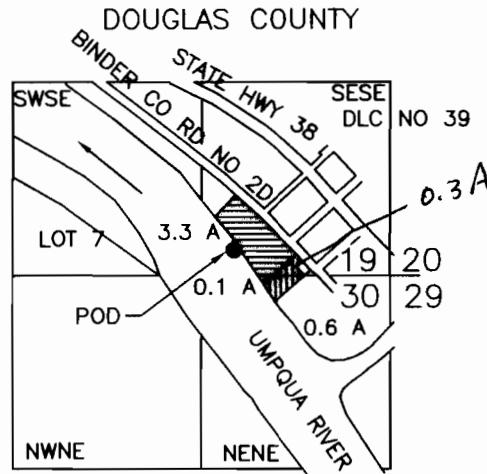

POD IS 170 FT N AND 1060 FT W FROM SE COR SEC 19



PROPERTY OWNED BY  
ELKTON RV PARK

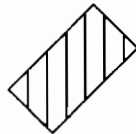

PROPERTY OWNED BY  
ARLENE'S, WITH WRITTEN  
AGREEMENT FOR ELKTON  
RV PARK TO USE FOR  
RECREATION AND CAMPING

SUMMARY OF IRRIGATION

ELKTON (ARLENE'S) TOTAL RV PARK			
SESE S19	3.3	0.3	3.6
NENE S30	0.1	0.6	0.7

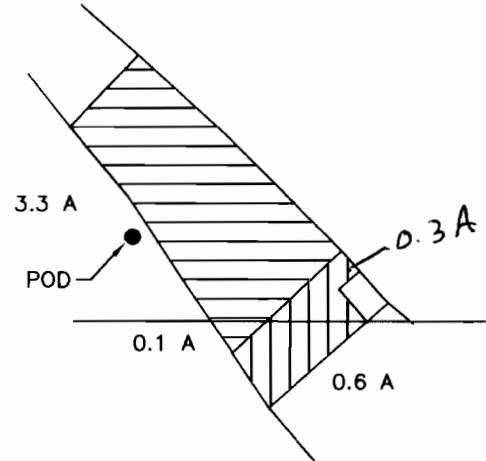

FINAL PROOF SURVEY  
UNDER

Application No. S-73366 Permit No. 51880

IN NAME OF

James Oswald

Surveyed September 18, 2000 by M E Farr

THIS IS A LOCATION MAP FOR A FINAL PROOF SURVEY BY WILLIAM STILES. THIS MAP IS FOR THE PURPOSE OF IDENTIFYING THE LOCATION OF THE WATER RIGHT ONLY AND IS NOT INTENDED TO PROVIDE LEGAL DIMENSIONS OR LOCATIONS OF PROPERTY OWNERSHIP LINES.

*Amended by WRO Staff to reflect acreage per Summary. 7-28-08 gwg*

MAP PREPARED FOR:  
JAMES OSWALD  
876 SW MAWRCREST  
GRESHMAN, OR 97080

MAP PREPARED BY:  
MAURICE E FARR, CWRE  
395 NE KIRBY AVENUE  
ROSEBURG, OR 97470

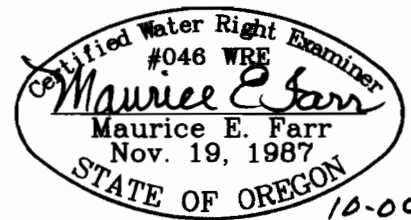

EXPIRES 12-31-00