

T1N,R1E,SEC.3 & T2N,R1E,SEC.34 W.M.

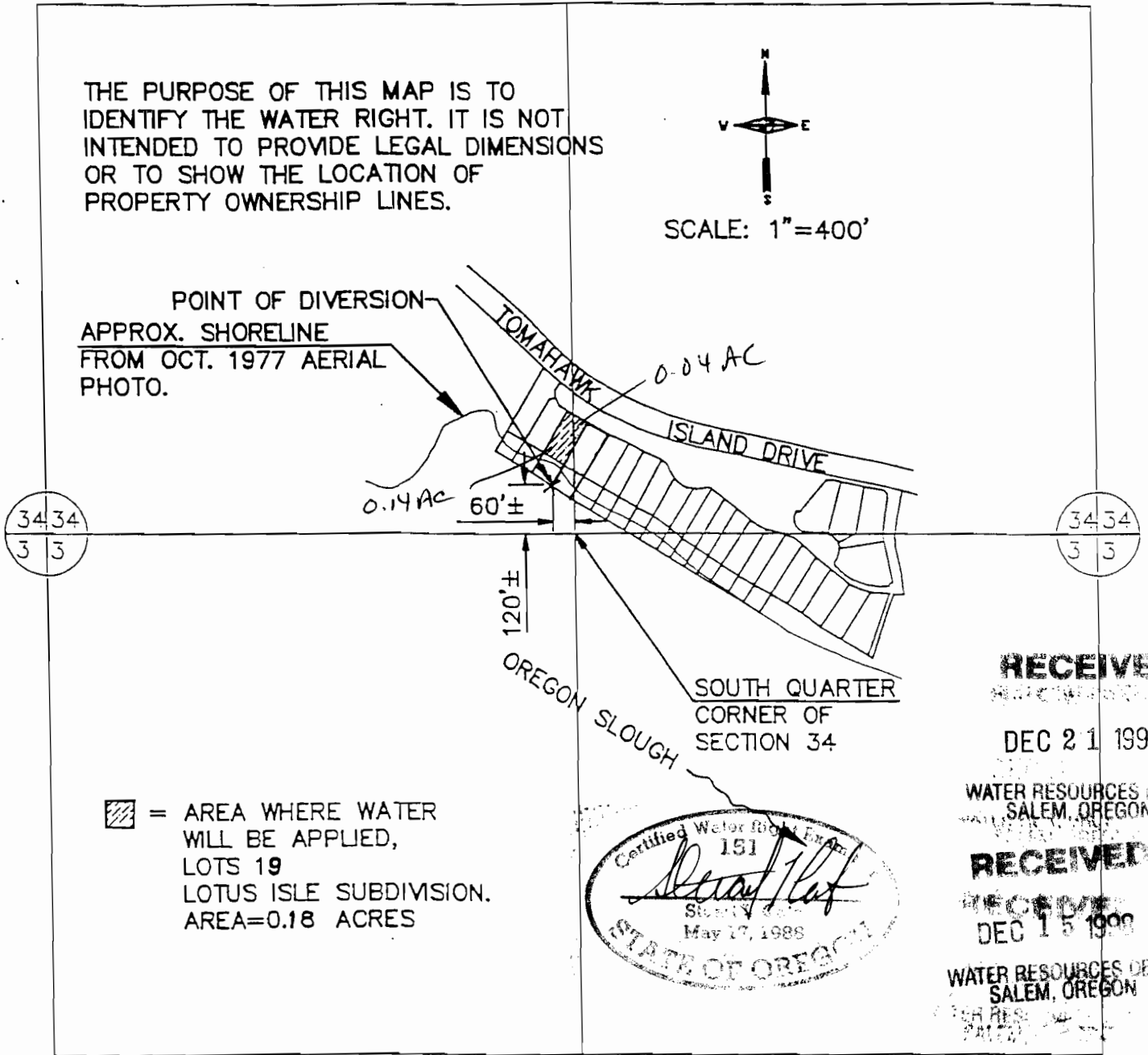

**RECEIVED**

DEC 21 1998

WATER RESOURCES DEPT  
SALEM, OREGON

**RECEIVED**

DEC 15 1998

WATER RESOURCES DEPT  
SALEM, OREGON

*Amended by WRD Staff, 7-30-08, jwg*

**FINAL PROOF SURVEY**  
 UNDER  
**APPLICATOIN NO. S-73490 PERMIT NO. 51742**  
 IN THE NAME OF  
**LOTUS ISLE HOMEOWNERS ASSOCIATION**  
 430 N LOTUS ISLE DRIVE  
 PORTLAND, OR 97217

<p>Consulting Engineers 111 S.W. Fifth Avenue Suite 2500 Portland, Oregon 97204 503-227-3251</p>	TITLE: <b>LOTUS ISLE WATER RIGHTS #2</b>	DATE: 8/19/98
	Lots 19 418 Lotus Isle Drive Portland, OR 97217	SHEET NO. 93006-2