

OCT - 4 1996

WATER RESOURCES DEPT  
SALEM, OREGON

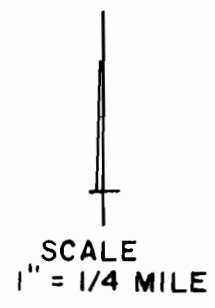

LOST CREEK RESERVOIR  
POINT OF DIVERSION  
T.33 S., R.1 E., W.M.

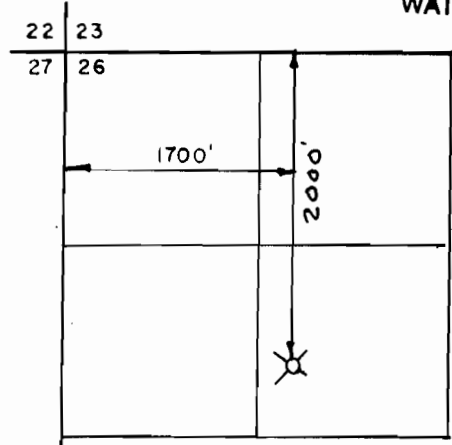
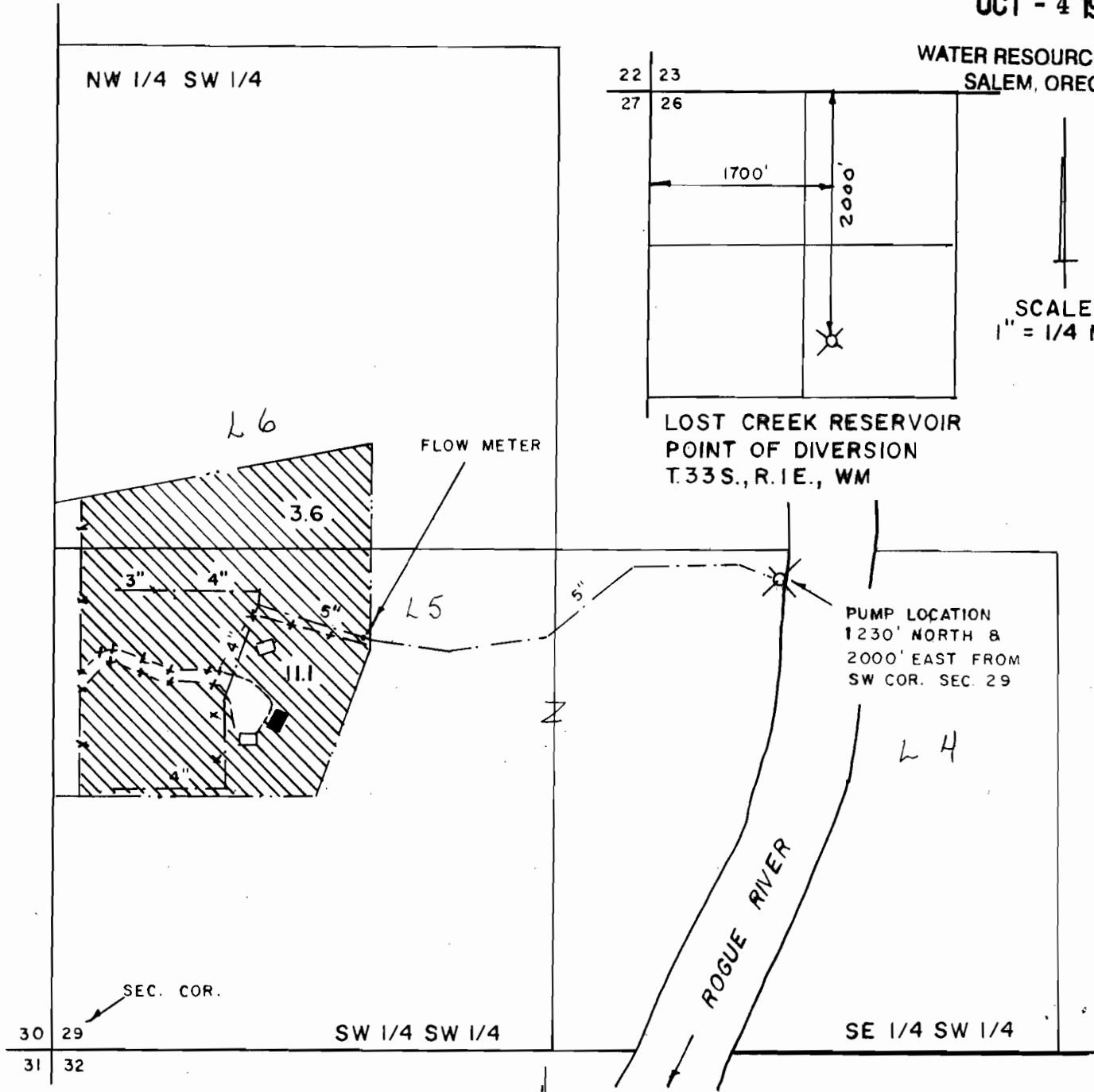

**FINAL PROOF MAP**  
APPLICATION No. 73127  
PERMIT No. 51513

MAP PREPARED SEPTEMBER  
25, 1996 BY GARY D. KAISER

IN THE NAME OF  
**KENNETH E. & BEVERLY M.  
SIGMUND, TRUSTEES OF THE  
SIGMUND FAMILY TRUST**

SCALE: 1" = 400'

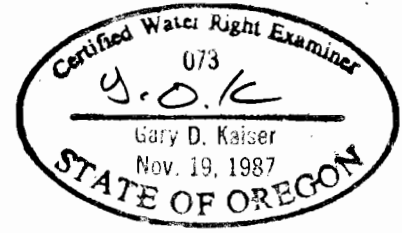

NOTE: MAP PREPARED FOR  
WATER RIGHT PURPOSES ONLY,  
NOT FOR PROPERTY BOUNDARY  
LOCATIONS.