

RECEIVED

SEP 28 1999

WATER RESOURCES DEPT
SALEM, OREGON

FINAL PROOF MAP
T26S, R5W, WM

SCALE 1' = 1320'
DOUGLAS COUNTY

MAP 1 OF 2

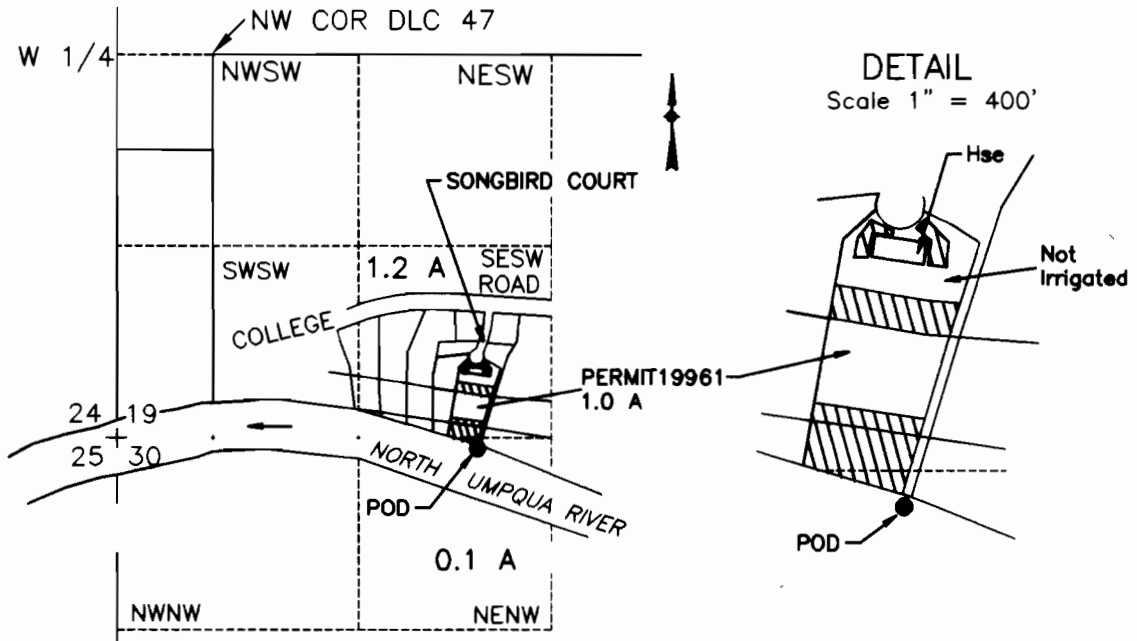

POD IS 2710 FT S AND 2480 FT E FROM W1/4 COR SEC 19

FINAL PROOF SURVEY

UNDER

Application No. S-71760 Permit No. 51874

IN NAME OF

Leroy or Betty Hanna

Surveyed April 27, 1999 by M E Farr

LEROY OR BETTY HANNA
178 SONGBIRD COURT
ROSEBURG, OR 97470

MAURICE E FARR, CWRE
395 NE KIRBY AVENUE
ROSEBURG, OR 97470

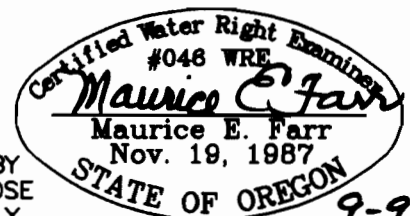

THIS IS A LOCATION MAP FOR A FINAL PROOF SURVEY BY LEROY OR BETTY HANNA. THIS MAP IS FOR THE PURPOSE OF IDENTIFYING THE LOCATION OF THE WATER RIGHT ONLY AND IS NOT INTENDED TO PROVIDE LEGAL DIMENSIONS OR LOCATIONS OF PROPERTY OWNERSHIP LINES.

EXPIRES 12-31-97

9-99