

T. 6 S., R. 6 W., W.M.

RECEIVED
 MAR 12 1997
 WATER RESOURCES DEPT.
 SALEM, OREGON

Location: The NE 1/4 of the NE 1/4 and the SE 1/4 of the SE 1/4 of Section 14, part of the John Jackson DLC # 78, T. 6 S., R. 6 W., W.M., Polk County, Oregon.

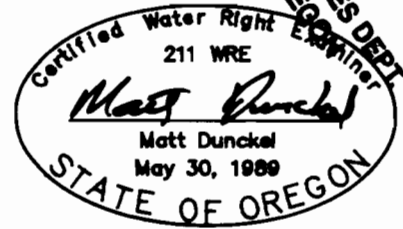

Date: 11 February 1997

By : Matt Dunckel & Assoc.
 19010 Baker Creek Rd.
 McMinnville, Oregon 97128
 Phone : 472-7904

Iron Pipe & Brass Cap
 The SW corner of the
 Nathan Conner DLC #59

LEGEND:

- . . . --- = Property line
- — — — — = D.L.C. line
- ===== = Section line
- ===== = "40" line

I certify that the information I have provided in this final proof is an accurate representation of the actual water use and is true and correct to the best of my knowledge. It is to be used for the purpose of identifying the location of water right only and is not intended to provide legal dimensions or locations of property ownership lines.

Matt Dunckel
 Matt Dunckel, C.W.R.E.

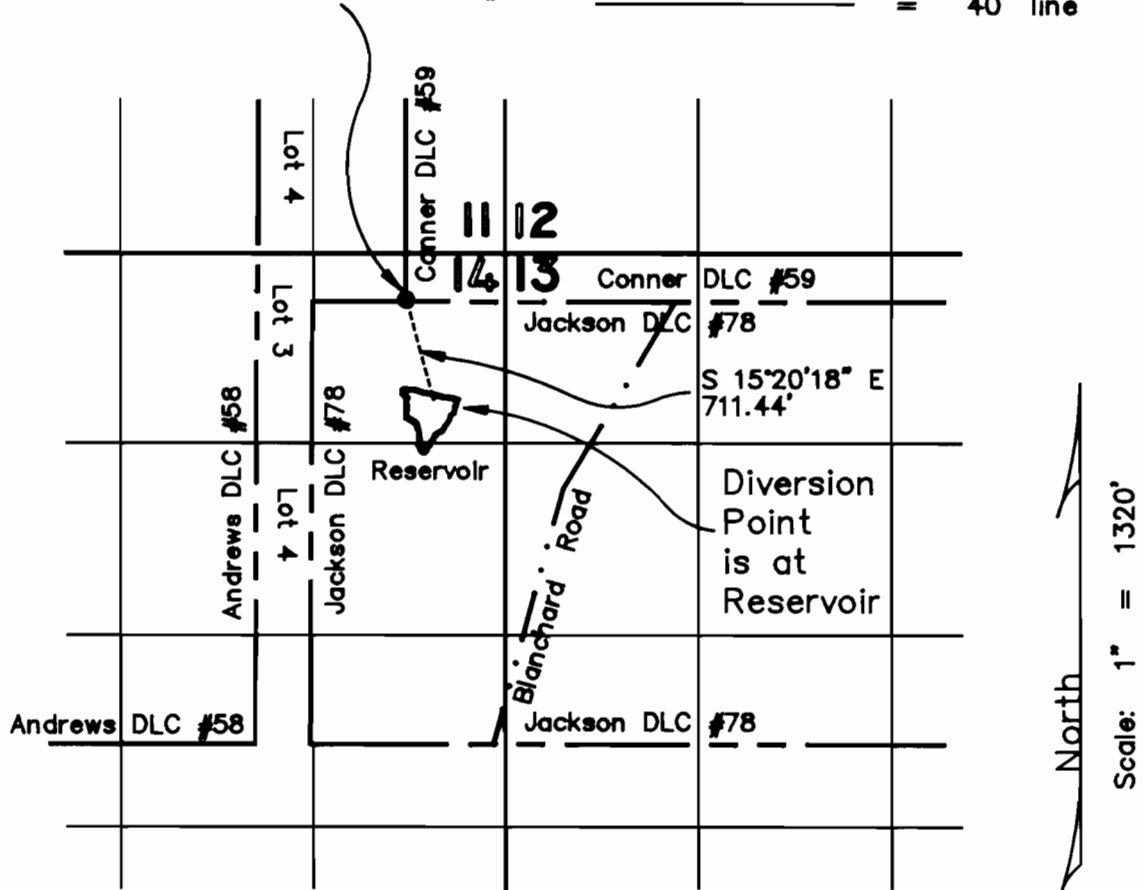

FINAL PROOF SURVEY UNDER

Application No. R-72346 & 73426 Permit No. R-11477 & 51510

IN NAME OF

DAN McCORMICK

Surveyed January 28, 1997

North
 Scale: 1" = 1320'