

N.W. 1/4 of S.W. 1/4 of Section 3 T. 3 S., R. 3 E., W. M.  
CLACKAMAS COUNTY, OREGON

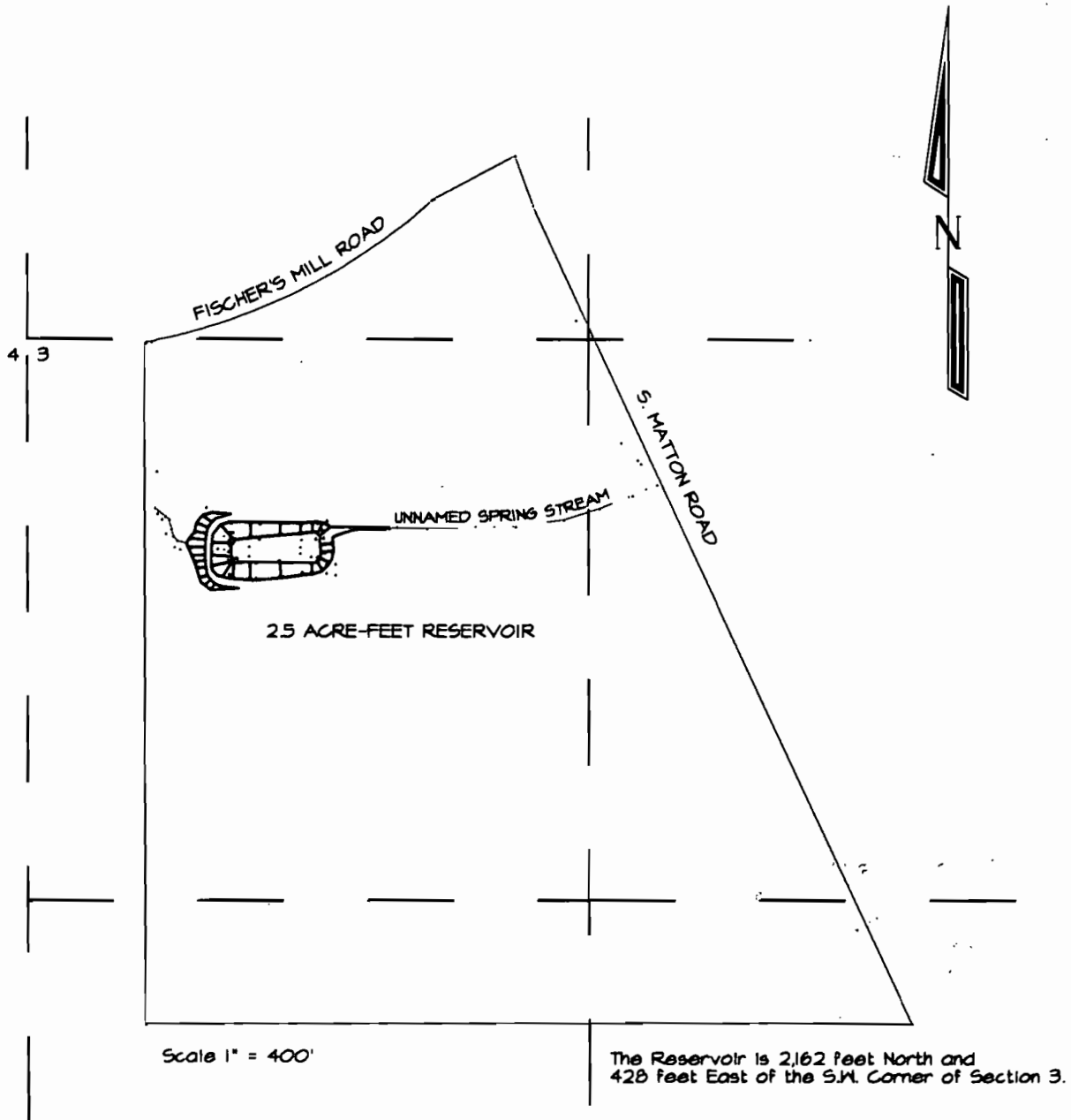

Scale 1" = 400'

The Reservoir is 2,162 feet North and  
428 feet East of the S.W. Corner of Section 3.

CLAIM OF BENEFICIAL USE  
FOR  
ARLENE FISCHER

Application Number R-73058 Permit Number R-11510  
Application Number S-73059 Permit Number S-51549

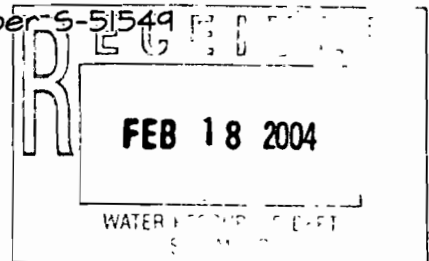
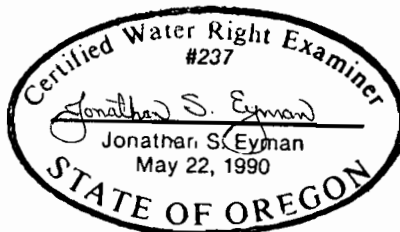

THE PREPARATION OF THIS MAP IS FOR THE  
PURPOSE OF IDENTIFYING THE LOCATION  
OF THE WATER RIGHT ONLY AND HAS NO  
INTENT TO PROVIDE DIMENSIONS OR LOCATION  
OF PROPERTY OWNERSHIP LINES.

February 12, 2004