

# CLAIM OF BENEFICIAL USE FINAL PROOF MAP

LOCATED IN THE NE<sup>1</sup>/<sub>4</sub> SE<sup>1</sup>/<sub>4</sub> of SECTION 18,  
TOWNSHIP 22 SOUTH, RANGE 9 WEST, W.M.  
DOUGLAS COUNTY, OREGON  
APPLICATION # S-73216 PERMIT #52248



EXPIRES 06/30/2001

PREPARED FOR: PAUL & COLLEEN OSEKOWSKY  
PREPARED BY: DENNIS GOUDE  
SURVEYED: SEPTEMBER 1, 2000

**RECEIVED**

SEP 28 2000

WATER RESOURCES DEPT.  
SALEM, OREGON

**Legend**

- P.O.D.
- P.O.B.
- IRRIGATED AREA

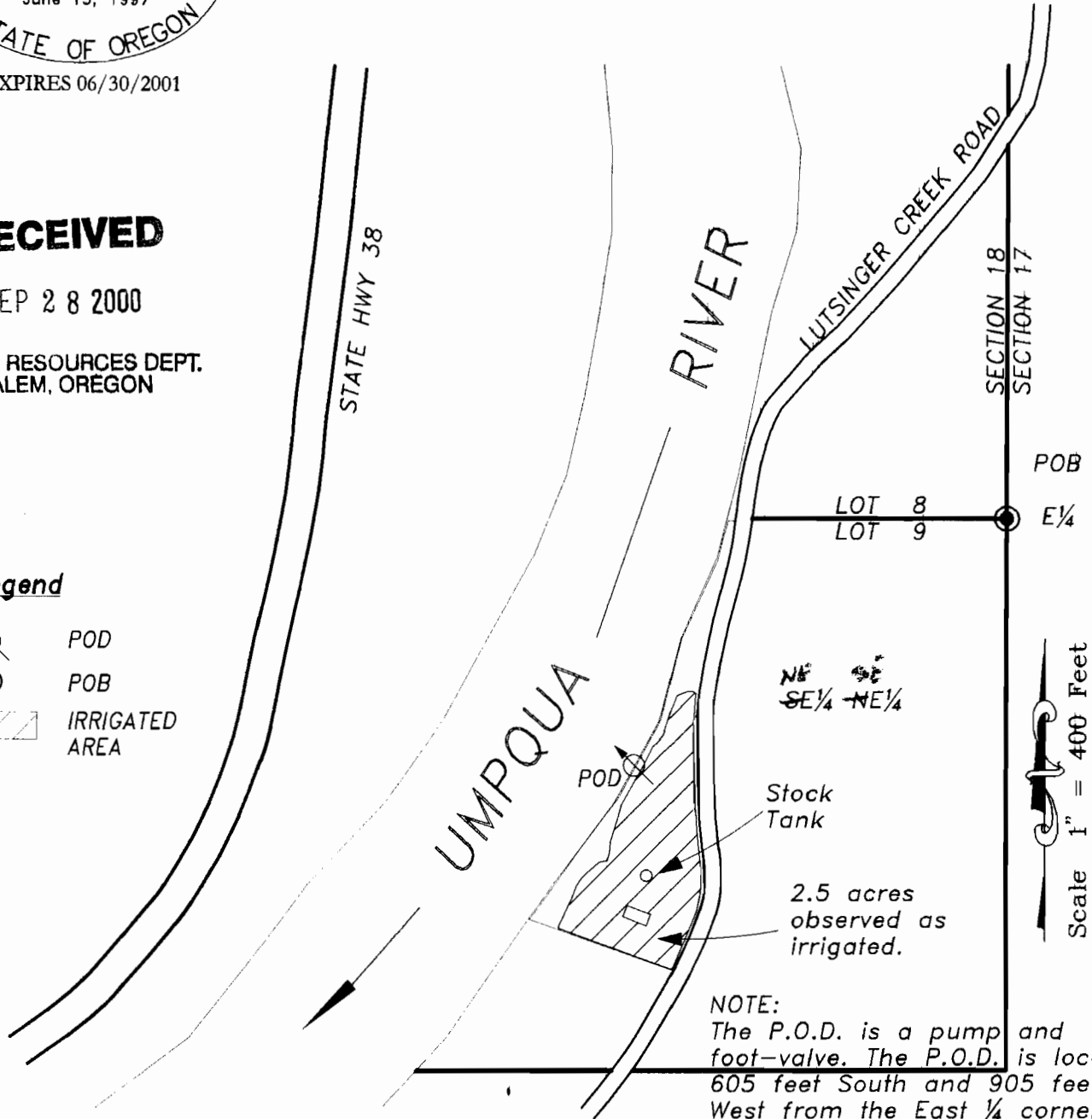

Scale 1" = 400 Feet

**NOTE:**  
The P.O.D. is a pump and foot-valve. The P.O.D. is located 605 feet South and 905 feet West from the East 1/4 corner of Section 18.

**Stuntzner Engineering  
& Forestry**

705 So. 4th Street  
P.O. Box 118  
Coos Bay, Oregon 97420  
Phone (541) 267-2872  
Fax (541) 267-0588

EXAMINERS DISCLAIMER STATEMENT

The preparation of this map was for the purpose of identifying the location of the Water Right only and has no intent to provide dimensions or location of property ownership lines.

# CLAIM OF BENEFICIAL USE FINAL PROOF MAP

LOCATED IN THE NE $\frac{1}{4}$  SE $\frac{1}{4}$  of SECTION 18,  
TOWNSHIP 22 SOUTH, RANGE 9 WEST, W.M.  
DOUGLAS COUNTY, OREGON  
APPLICATION # S-73216 PERMIT #52248



EXPIRES 06/30/2001

PREPARED FOR: PAUL & COLLEEN OSEKOWSKY  
PREPARED BY: DENNIS GOUDE  
SURVEYED: SEPTEMBER 1, 2000

**RECEIVED**

SEP 28 2000

WATER RESOURCES DEPT.  
SALEM, OREGON

**Legend**

- POD
- POB
- IRRIGATED AREA

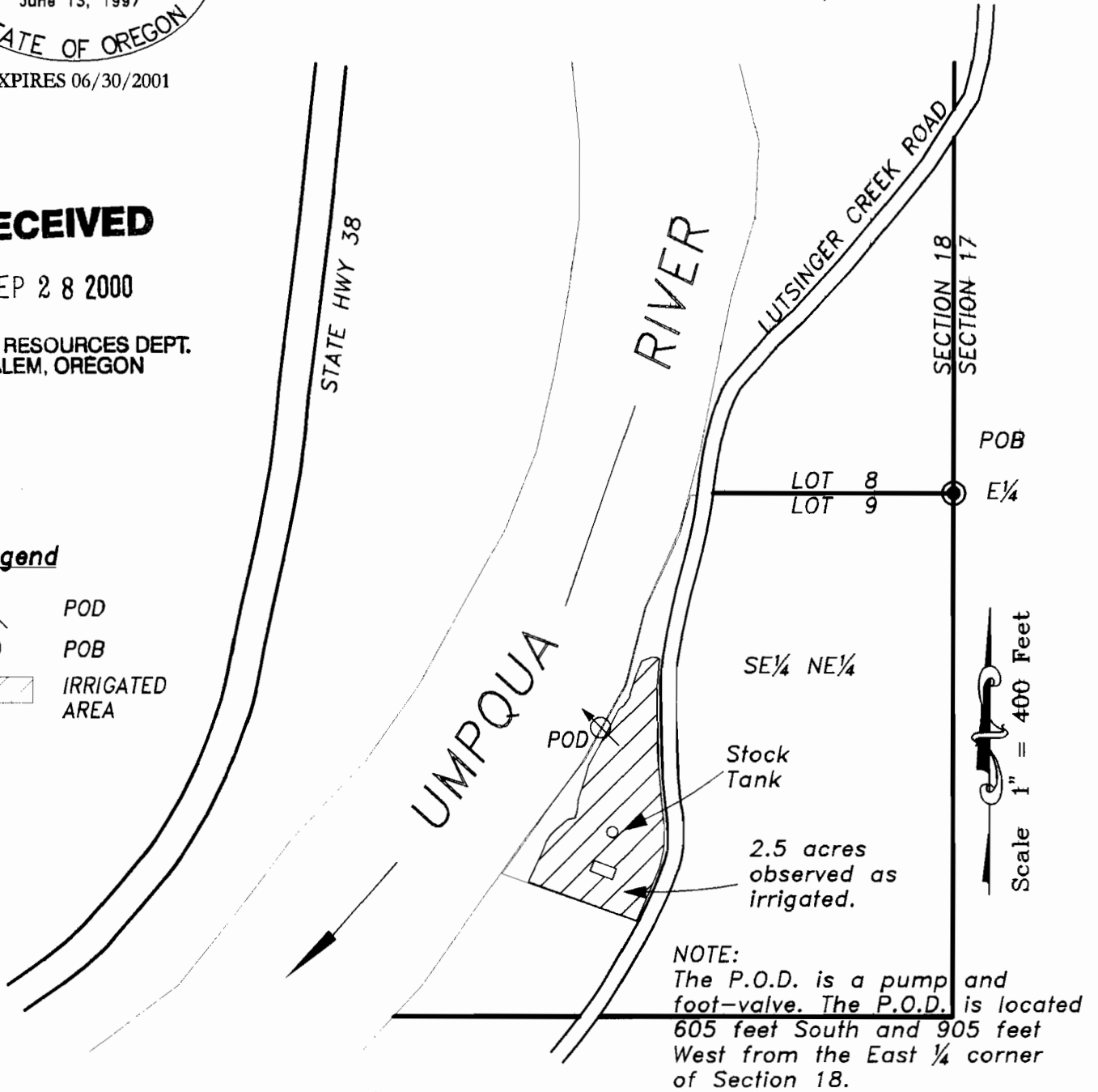

**NOTE:**  
The P.O.D. is a pump and foot-valve. The P.O.D. is located 605 feet South and 905 feet West from the East  $\frac{1}{4}$  corner of Section 18.

**Stuntzner Engineering  
& Forestry**

EXAMINERS DISCLAIMER STATEMENT

The preparation of this map was for the purpose of identifying the location of the Water Right only and has no intent to provide dimensions or location of property ownership lines.

705 So. 4th Street  
P.O. Box 118  
Coos Bay, Oregon 97420  
Phone (541) 267-2872  
Fax (541) 267-0588