

RECEIVED

SEP 29 1999

WATER RESOURCES DEPT.
SALEM, OREGON

T.4N., R.9W., W.M. SECTION 31

LOT 22, RIVERSIDE ESTATES

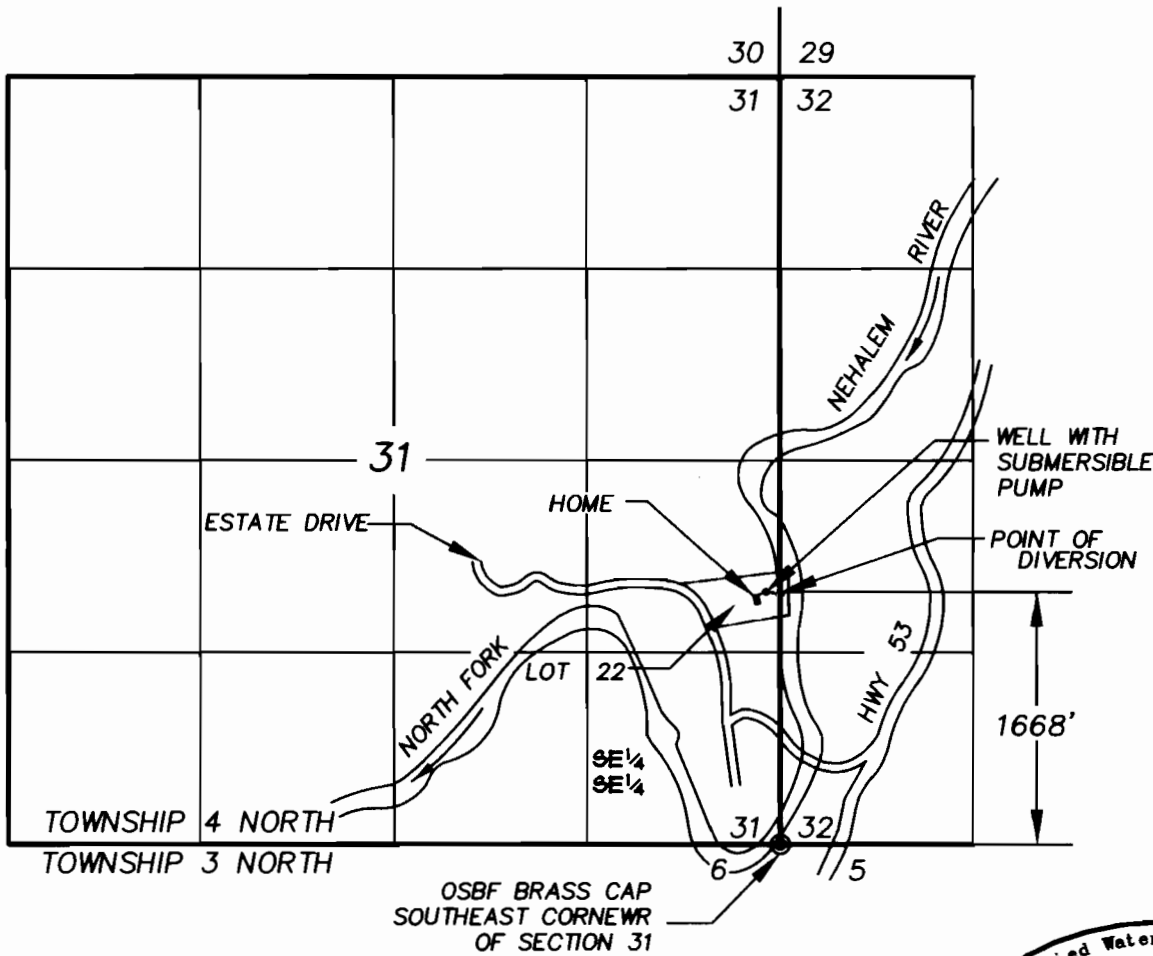

SCALE:
1" = 1320'

FINAL PROOF SURVEY
 UNDER
 APPLICATION NO. 77611, PERMIT NO. 52828
 IN THE NAME OF
 KEN & KAREN DAVID
 SURVEYED SEPT. 9, 1999

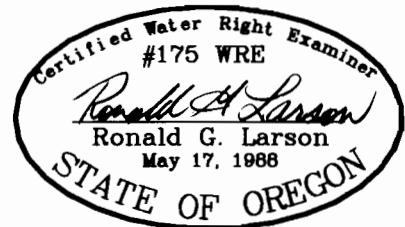

RENEWAL DATE: DECEMBER 31, 2000

FILE: 2270-10036-01-02.DWG

THE PURPOSE OF THIS MAP IS TO IDENTIFY THE LOCATION OF THE WATER RIGHT. IT IS NOT INTENDED TO PROVIDE INFORMATION RELATIVE TO THE LOCATION OF PROPERTY OWNERSHIP BOUNDARY LINES.

HLB & ASSOCIATES, INC.
 SURVEYING • ENGINEERING • PLANNING

4253A HWY 101 N.
 GEARHART, OR 97138
 (503) 738-3425
 FAX: (503) 738-7455