

RECEIVED

T.36 S. R.07 W. W.M. SECTION 21

SEP 23 1999

WATER RESOURCES DEPT.
SALEM, OREGON

PREPARED BY:
JONATHAN C. SPERO C.W.R.E. 123
1002 KINCAID RD./P.O. BOX 16
WILLIAMS, OREGON 97544
PH. (541) 846-6845

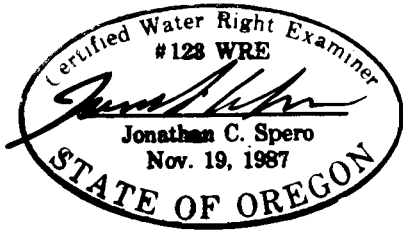

LICENSE RENEWAL DATE:
JUNE 30, 2000

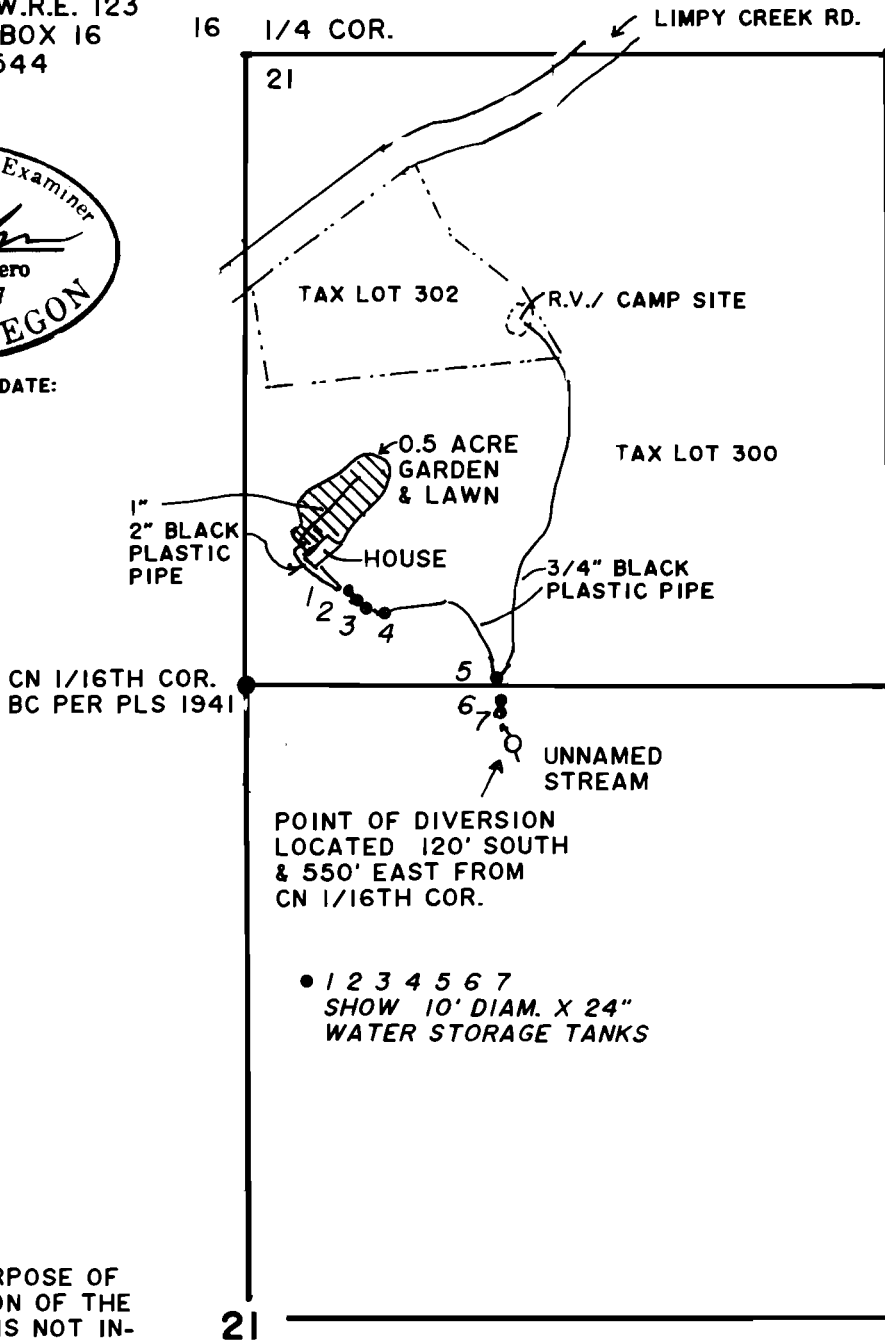

SCALE: 1" = 400'

THIS MAP IS FOR THE PURPOSE OF IDENTIFYING THE LOCATION OF THE WATER RIGHT ONLY, AND IS NOT INTENDED TO PROVIDE LEGAL DIMENSIONS OR LOCATIONS OF PROPERTY OWNERSHIP LINES.

FINAL PROOF SURVEY

UNDER: APPLICATION No. S-83401 PERMIT No. 53390
IN NAME OF: RICK L. and SHARON L. CLARK
SURVEYED: AUGUST 31, 1999 BY: *Jonathan C. Spero*
JONATHAN C. SPERO