

RECEIVED

T. 17S, R. 9W, W.M.

AUG 27 1999

WATER RESOURCES DEPT.  
SALEM, OREGON

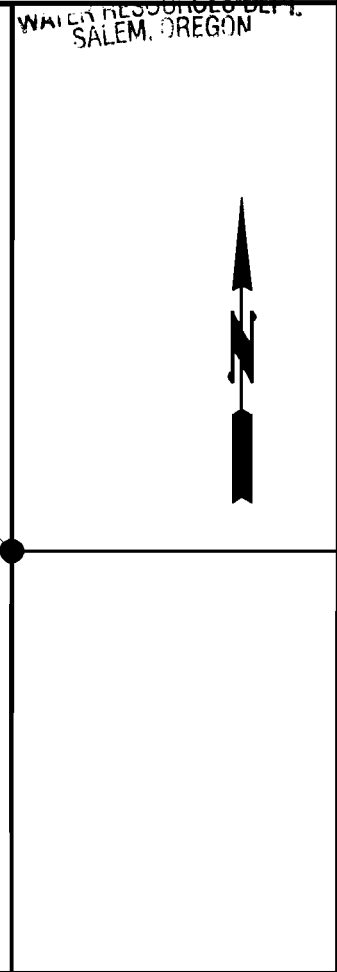
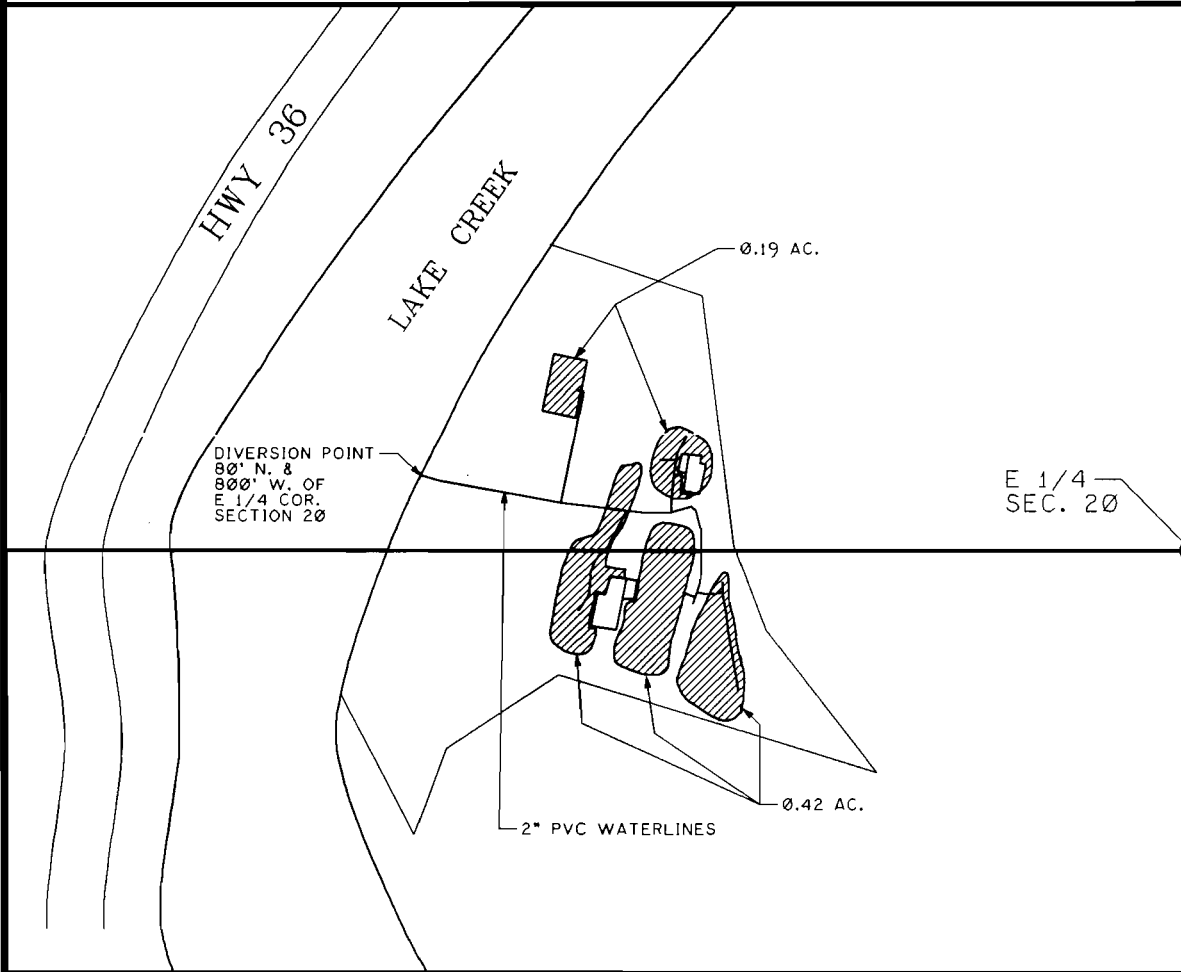

**FINAL PROOF MAP**

1" = 200'

IN THE SE 1/4 OF THE NE 1/4  
& THE NE 1/4 OF SE 1/4  
OF SECTION 20  
T. 17S., R. 9W., W.M.  
LANE COUNTY, OREGON

PERMIT No. 51773

RICHARD & KAREN BENEDICT

JUNE 24, 1999

BY:



**MIKE McALLISTER ENGINEERING**  
11301 E. MAPLETON ROAD  
MAPLETON, OREGON 97453  
PH: 541-268-4326  
FAX: 541-268-4326

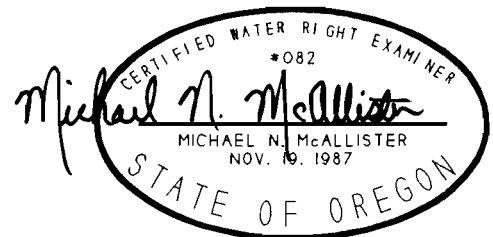

NOTE:  
THIS MAP IDENTIFIES THE LOCATION OF THE  
WATER RIGHT ONLY, AND IS NOT INTENDED TO PROVIDE  
DIMENSIONS OR LOCATE PROPERTY OWNERSHIP LINES.