

SECTION 35 T.4S., R.1W., W.M., MARION COUNTY, OREGON

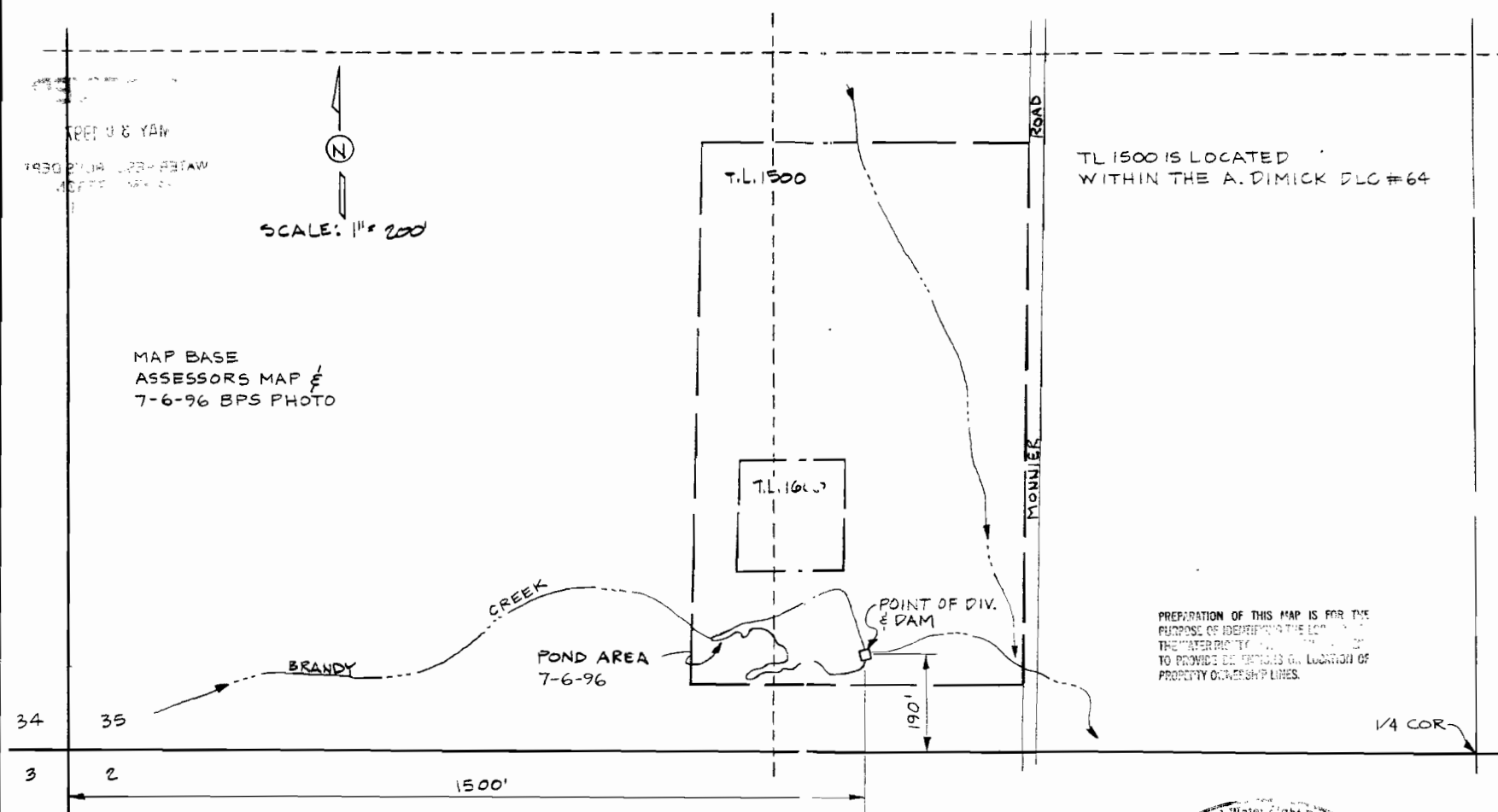

TRIP J & YAW
1930 270A 228-331AW
JOFFE 1931-32

SCALE: 1" = 200'

MAP BASE
ASSESSORS MAP #
7-6-96 BPS PHOTO

TL 1500 IS LOCATED
WITHIN THE A. DIMICK DLC #64

PREPARATION OF THIS MAP IS FOR THE
PURPOSE OF IDENTIFYING THE LOCATION OF
THE WATER RIGHTS PERMITS
TO PROVIDE DETAILS ON LOCATION OF
PROPERTY OWNERSHIP LINES.

FINAL PROOF SURVEY
APPLICATIONS S-70412 & R-70411
PERMITS 52017 & R 11694
SURVEYED MAY 17, 1997

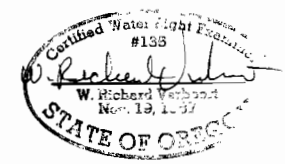

MICHAEL LEWIS
17535 MONNIER ROAD
HUBBARD, OR 97032

designed	by	date
drawn	WAV	5-20-97
checked	CJW	5-20-97
drawing no.	WML	
sheet no.	97-B-04	
		1/1

VERBOORT ENGINEERING
AGRICULTURE - CIVIL - WATER RESOURCES
HILLSBORO, OREGON