

SECTION 35 T.4S.; R.1W., W.M., MARION COUNTY, OREGON

RECEIVED

MAY 8 1997

WATER RESOURCES DEPT.
Salem, Oregon

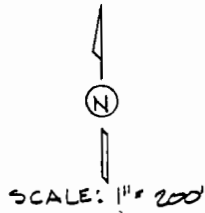

MAP-BASE
ASSESSORS MAP #
7-6-96 BPS PHOTO

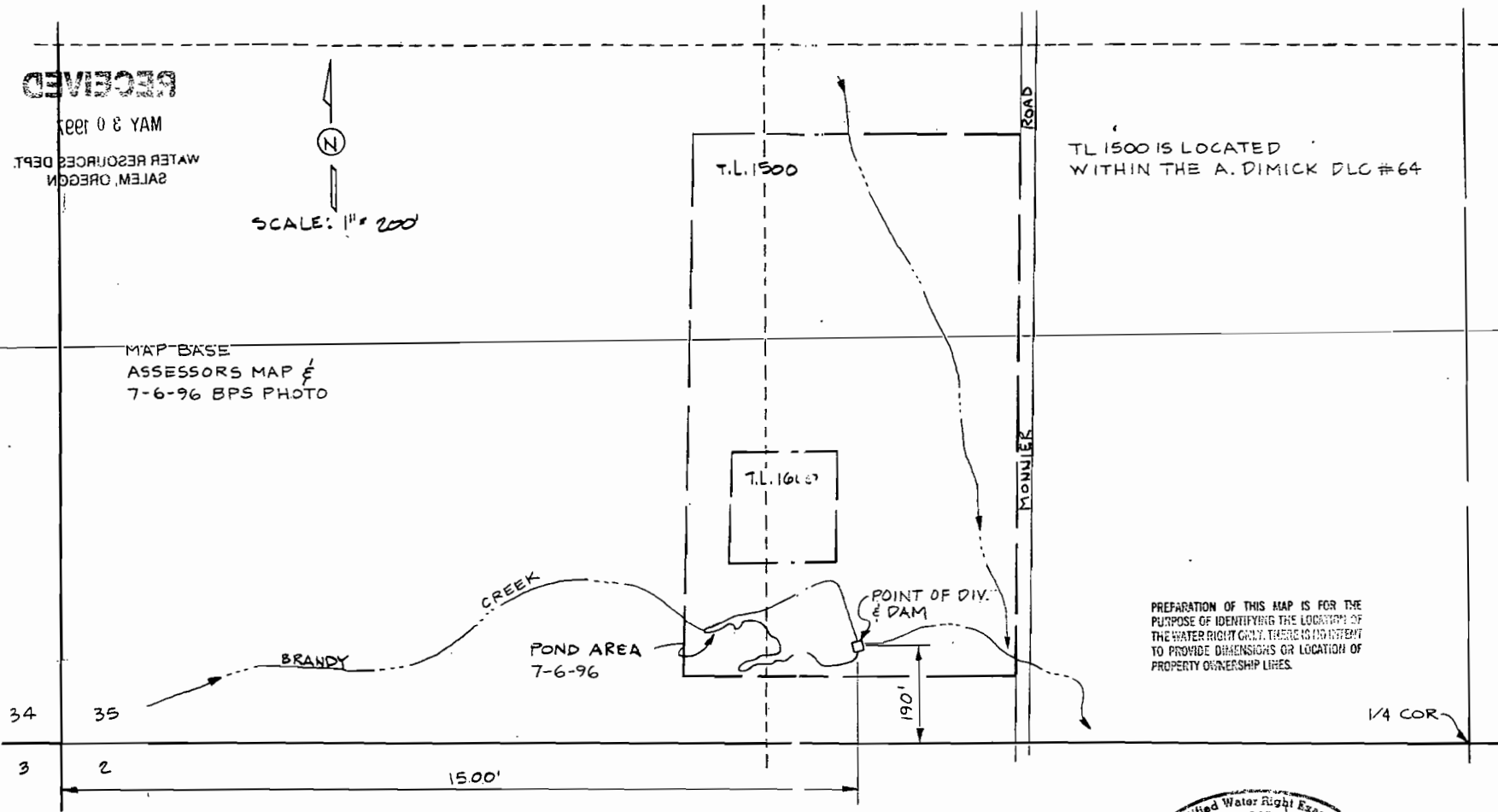

TL 1500 IS LOCATED
WITHIN THE A. DIMICK DLC #64

PREPARATION OF THIS MAP IS FOR THE
PURPOSE OF IDENTIFYING THE LOCATION OF
THE WATER RIGHT ONLY. THERE IS NO INTENT
TO PROVIDE DIMENSIONS OR LOCATION OF
PROPERTY OWNERSHIP LINES.

MICHAEL LEWIS
17535 MONNIER ROAD
HUBBARD, OR 97032

designed	WRV	date	5-20-97
drawn	CTW	date	5-20-97
checked	WAW	date	
drawing no.			97-B-04
sheet no.			1/1

FINAL PROOF SURVEY
APPLICATIONS S-70412 & R-70411
PERMITS 52017 & R 11694
SURVEYED MAY 17, 1997

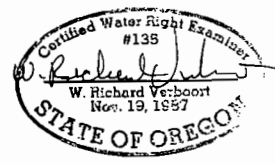

VERBOORT ENGINEERING
AGRICULTURE • CIVIL • WATER RESOURCES
HILLSBORO, OREGON