

FINAL PROOF SURVEY MAP IN THE NAME OF DOUGLAS COUNTY WATER RESOURCES SURVEY

APPLICATION S-70715

PERMIT S-54021

GALESVILLE DIVERSION TOWNSHIP 31 SOUTH, RANGE 4 WEST, W.M.

PLACE OF USE TOWNSHIP 27 SOUTH RANGE 5 & 6 WEST, W.M.

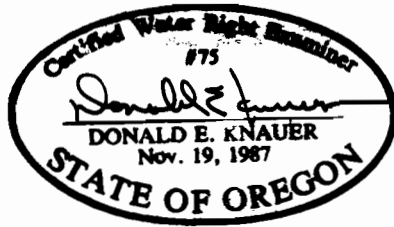
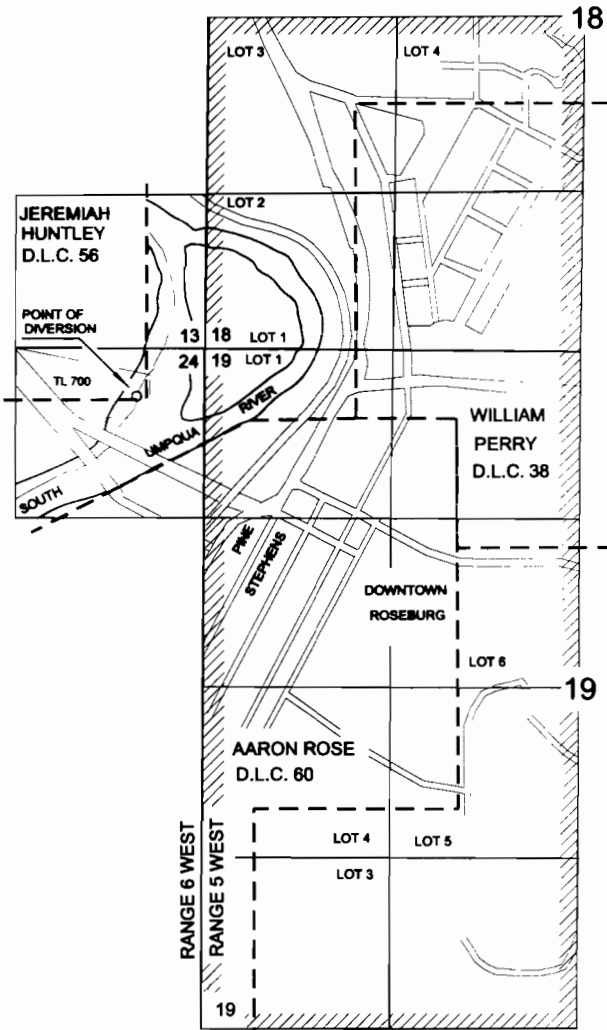
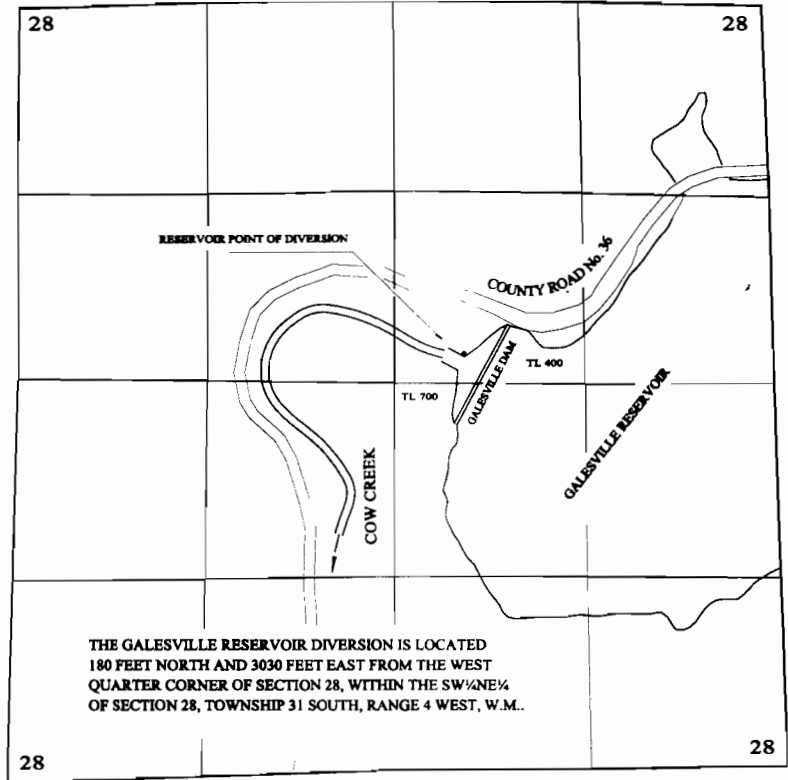

THE PLACE OF USE POINT OF DIVERSION IS LOCATED 340 FEET SOUTH AND 470 FEET WEST FROM THE NORTHEAST CORNER OF SECTION 24; BEING WITHIN JEREMIAH HUNTLEY D.L.C. 56 AND THE NE¹/₄NE¹/₄ OF SECTION 24, TOWNSHIP 27 SOUTH, RANGE 6 WEST, W.M.; DOUGLAS COUNTY.

THE PURPOSE OF THIS MAP IS TO IDENTIFY THE LOCATION OF THE WATER RIGHT. IT IS NOT INTENDED TO PROVIDE INFORMATION RELATIVE TO THE LOCATION OF PROPERTY OWNERSHIP BOUNDARY LINES.