

FINAL PROOF SURVEY MAP IN THE NAME OF GARY HALL

APPLICATION 69275

PERMIT 50151

SECTION 20, TOWNSHIP 25 SOUTH, RANGE 5 WEST, W.M.

RECEIVED

JUN 16 2005

WATER RESOURCES DEPT.
SALEM, OREGON

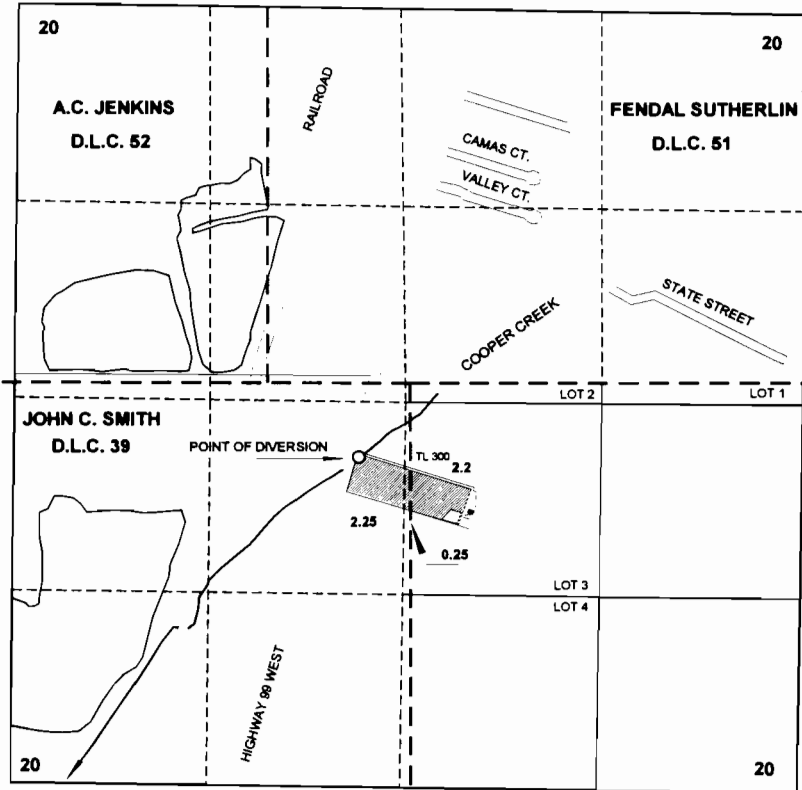

THE POINT OF DIVERSION IS LOCATED 2285 FEET NORTH AND 290 FEET WEST FROM THE SOUTH QUARTER CORNER OF SECTION 20; BEING WITHIN THE NE 1/4 SW 1/4 OF SECTION 20, AS PROJECTED WITHIN D.L.C. 39, TOWNSHIP 25 SOUTH, RANGE 5 WEST, W.M.; DOUGLAS COUNTY.

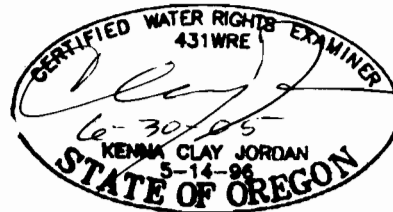

THE PURPOSE OF THIS MAP IS TO IDENTIFY THE LOCATION OF THE WATER RIGHT. IT IS NOT INTENDED TO PROVIDE INFORMATION RELATIVE TO THE LOCATION OF PROPERTY OWNERSHIP BOUNDARY LINES.