

T27S, R 34E, WM R 35E,

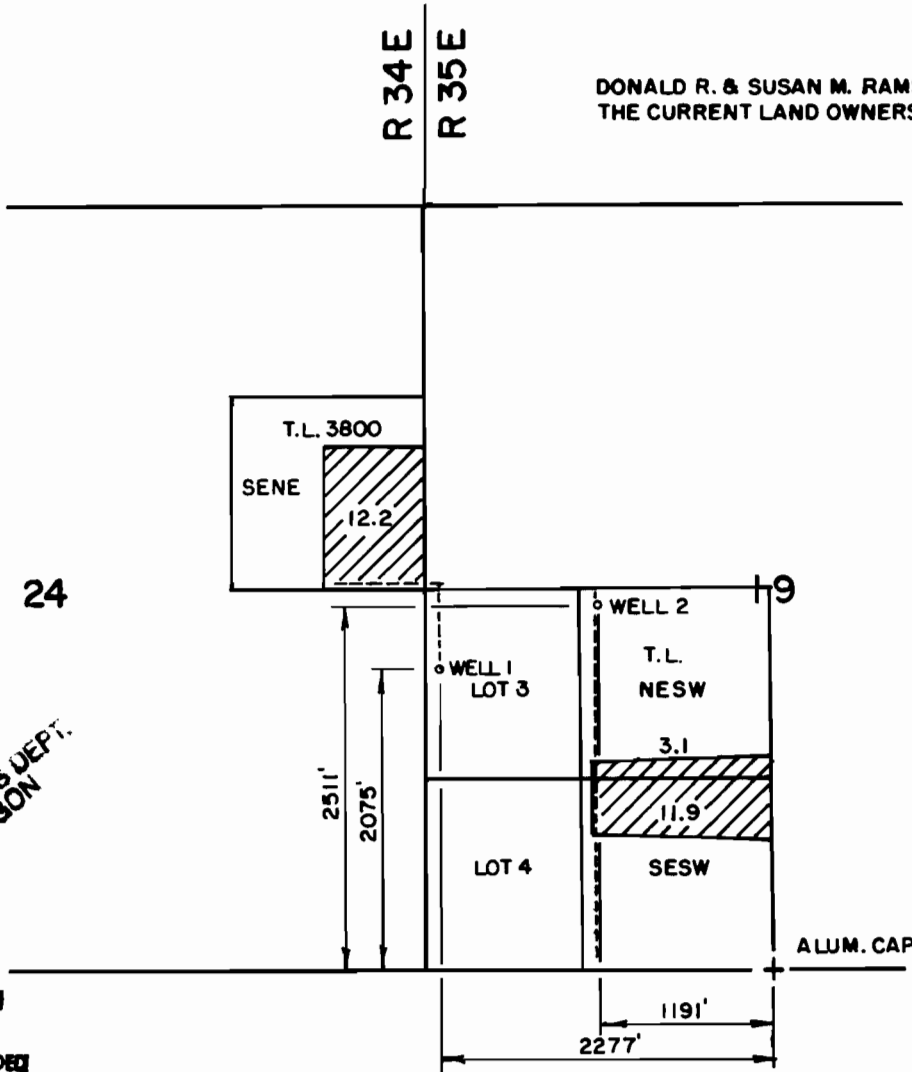

DONALD R. & SUSAN M. RAMSEY ARE
THE CURRENT LAND OWNERS.



RECEIVED
SEP 11 2000
WATER RESOURCES DEPT.
SALEM, OREGON

THE PURPOSE OF THIS MAP IS TO
IDENTIFY THE LOCATION OF THE
WATER RIGHT. IT IS NOT INTENDED
TO PROVIDE INFORMATION RELATIVE
TO THE LOCATION OF PROPERTY
OWNERSHIP.

<p>RENEW 1-1-2001</p>	FINAL PROOF SURVEY		IN THE NAME OF V BOX LAND & LIVESTOCK, INC
	UNDER APPLICATION NO. G-13650 PERMIT NO. G-12544		Job: 1918
	Scale: 4 = 1 MILE	Date: 08-04-2000	Sht. No.
	Dsn:	M.A. PALMER & SONS, INC. ENGINEERING & SURVEYING 711 Ponderosa Village • Box 61 Burns, Oregon 97720	of 1
Dm: CHRIS			
Ckd:			