

8 9
17 16

9 1/4 S
16

RECEIVED

SEP 21 2001

WATER RESOURCES DEPT.
SALEM, OREGON

Daniel Welker
Donation Land Claim No. 41

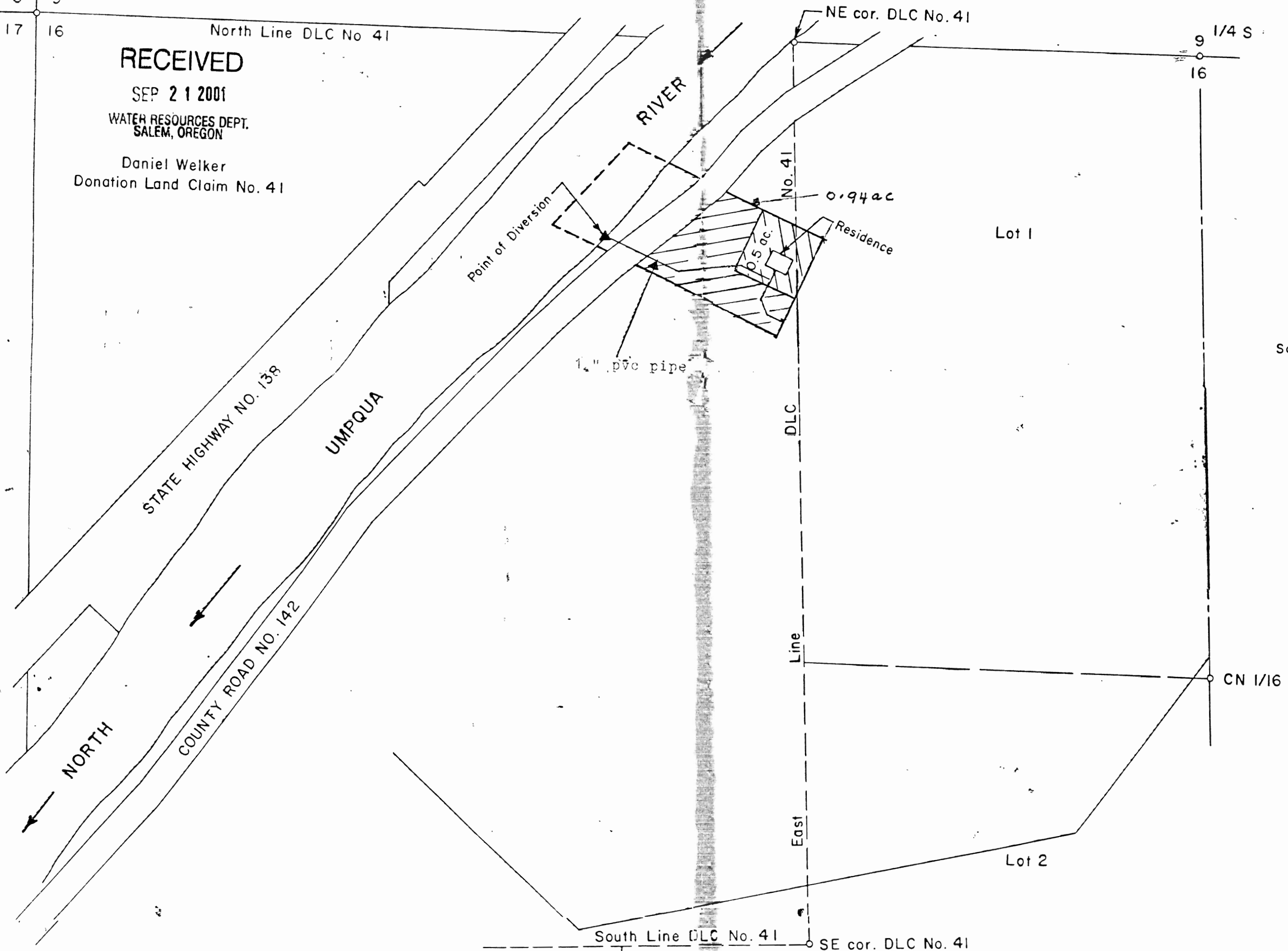

Scale: 1" = 200 ft.

Point of diversion is 430 ft. South & 1,280 ft. West of the North 1/4 Corner, Section 16, T26 S, R3 W, W. M.



THE PURPOSE OF THIS MAP IS TO IDENTIFY THE LOCATION OF THE WATER RIGHT. IT IS NOT INTENDED TO PROVIDE INFORMATION RELATIVE TO THE LOCATION OF PROPERTY OWNERSHIP BOUNDARY LINES.

CLAIM OF BENEFICIAL USE
SURVEY SEPTEMBER 15, 2001
BY DUANE W KIRBY
FOR FREDERICK & LISA PARIANI
APPLICATION NO. S-72547
PERMIT NO. S-54022
T26S,R3W,W.M.
SECTION 16