

T14S, R6W, W.M.
SECTION 14

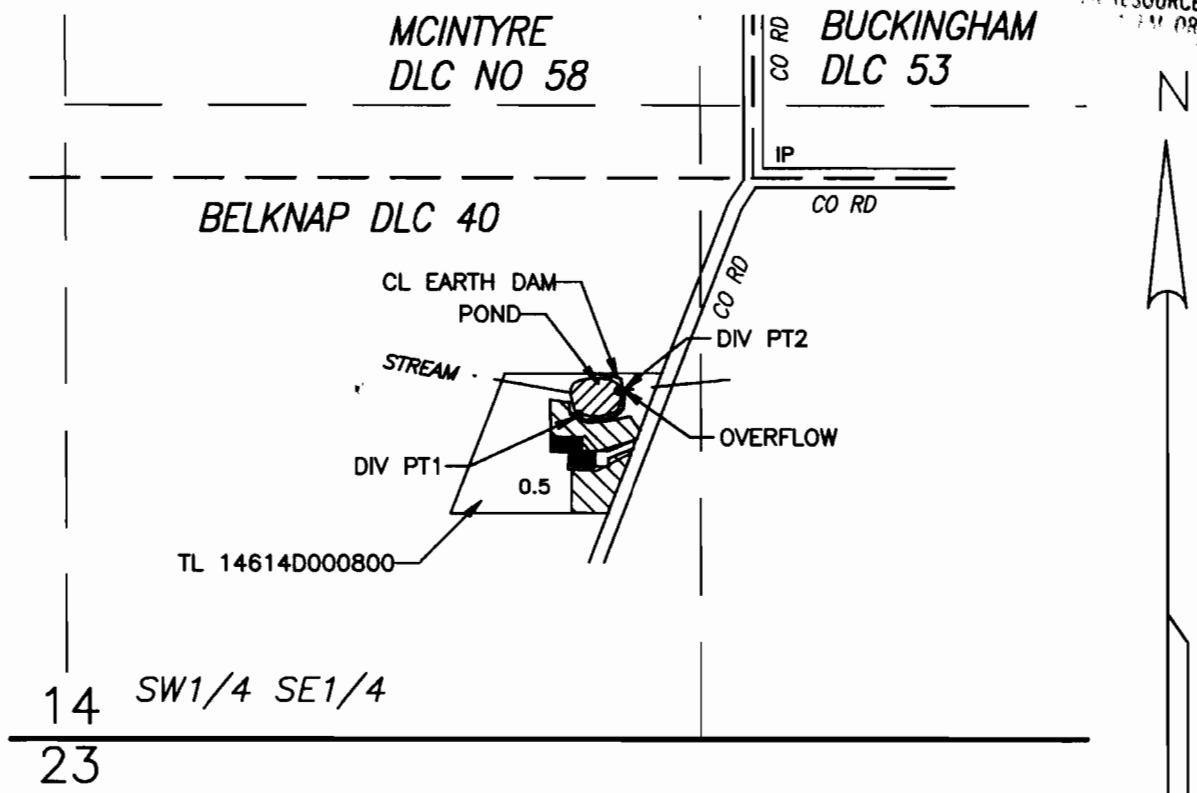
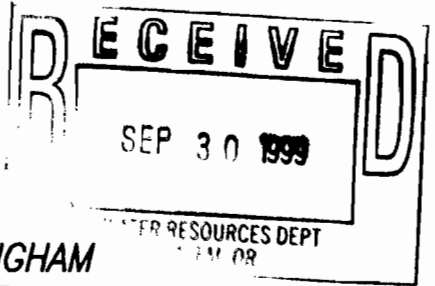

RESERVOIR AREA: 0.159 ACRES
MAX DEPTH: 4 FEET
CAPACITY: 0.19 AF

1" = 400'

DIV PT1 IRRIGATION - 490 FEET SOUTH & 360 FEET WEST OF SE CORNER MCINTYRE DLC NO 58
DIV PT2 RESERVOIR - 450 FEET SOUTH & 280 FEET WEST OF SE CORNER MCINTYRE DLC NO 58
IN THE SW1/4 SE 1/4 SECTION 14, T 14 S, R 6 W, W.M.

CLAIM OF BENEFICIAL USE MAP

IN THE NAME OF
RICHARD A. FIELDER

APPLICATION 70556
APPLICATION R-70555

PERMIT 51599
PERMIT R-11539

Prepared September 16, 1999
PARSONS SURVEYING
1915 S.E. Stone St.
Corvallis, OR 97333
(503) 752-7515
Project No. 9948

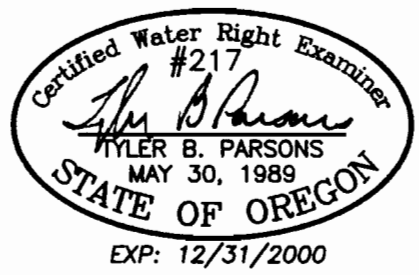

This map is for location of Water Right Application only and does not constitute a boundary survey.