

SECTIONS 11 AND 14, TWP.2 S. RANGE 13 E. W.M.
 WASCO COUNTY, OREGON

RECEIVED

NOV -1 1994

WATER RESOURCES DEPT
 SALEM, OREGON

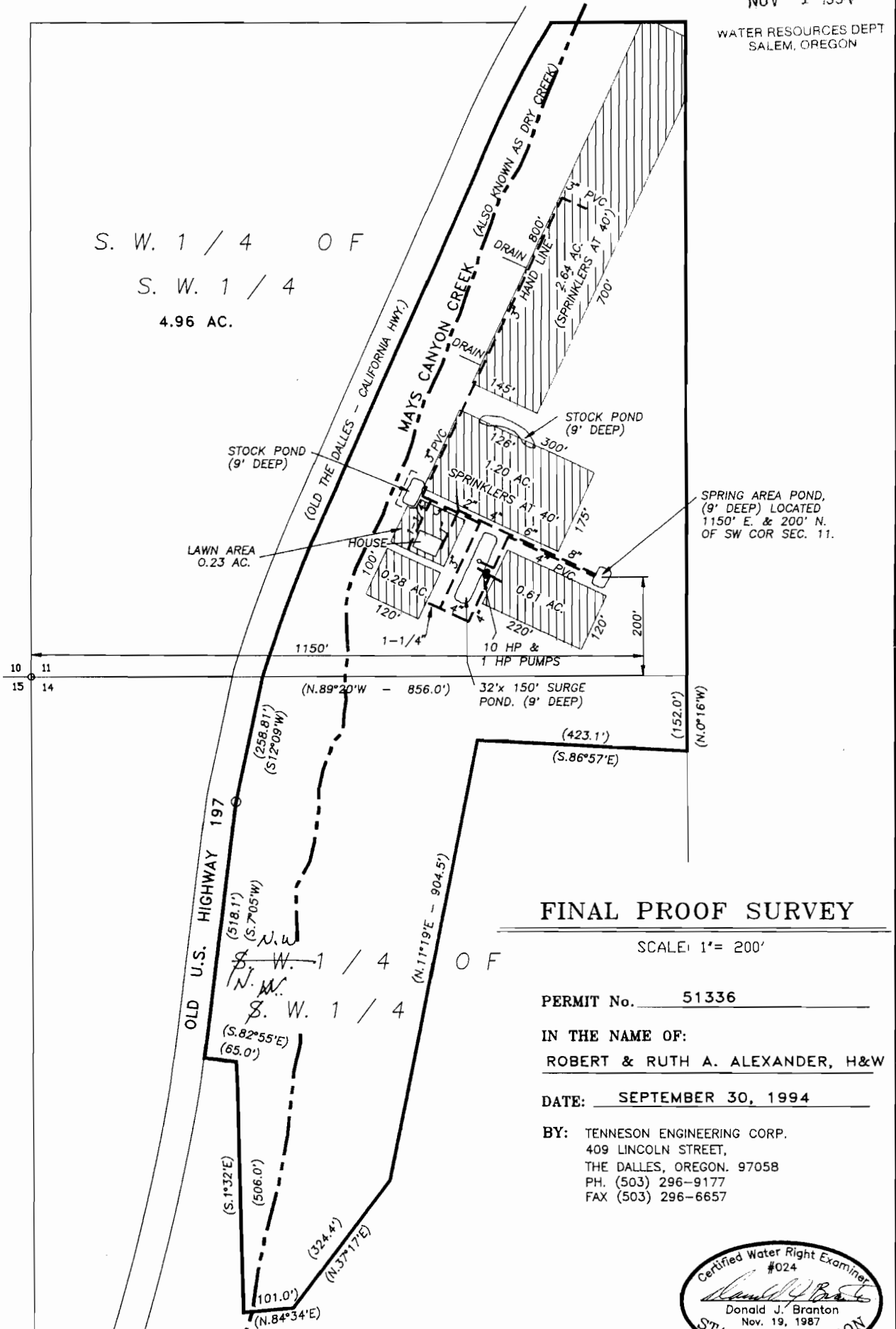

S. W. 1 / 4 O F
 S. W. 1 / 4
 4.96 AC.

SPRING AREA POND,
 (9' DEEP) LOCATED
 1150' E. & 200' N.
 OF SW COR SEC. 11.

FINAL PROOF SURVEY

SCALE: 1" = 200'

PERMIT No. 51336

IN THE NAME OF:
 ROBERT & RUTH A. ALEXANDER, H&W

DATE: SEPTEMBER 30, 1994

BY: TENNESON ENGINEERING CORP.
 409 LINCOLN STREET,
 THE DALLES, OREGON. 97058
 PH. (503) 296-9177
 FAX (503) 296-6657

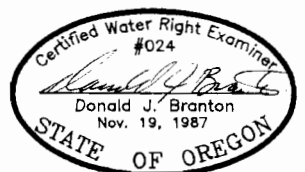

NOTE:

"THIS MAP IDENTIFIES THE LOCATION OF
 THE WATER RIGHT ONLY AND IS NOT
 INTENDED TO PROVIDE DIMENSIONS OR
 LOCATE PROPERTY OWNERSHIP LINES."

Map amended by W&W 7-31-88 JWS

W.O. #7489